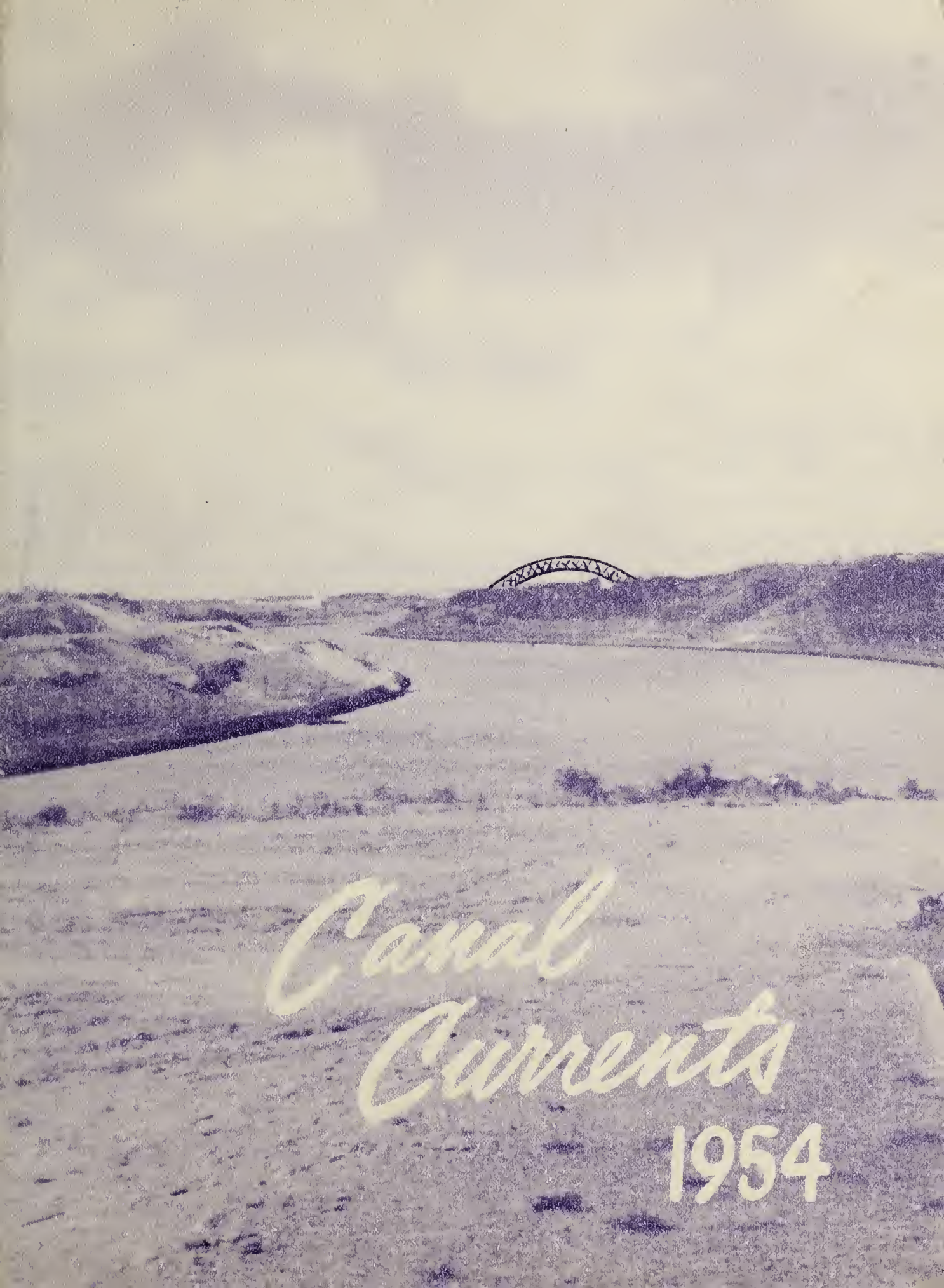
Canal
Currents
1954

99.7
HCC. #221

2016.40.001

2016.40.001

Digitized by the Internet Archive
in 2017 with funding from
Boston Public Library

https://archive.org/details/bournehighschool1954bour

EX LIBRIS

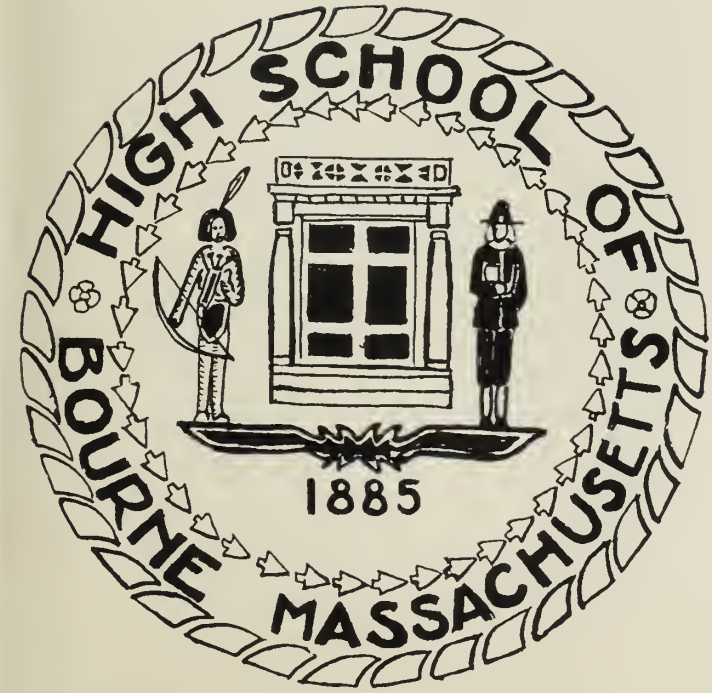

THE HILLTOP

Canal Currents 1954

Published by the
Students of
BOURNE HIGH SCHOOL

Contents

ADMINISTRATION 9
FACULTY 13
ACTIVITIES 17
FAVORITES 25
SENIORS 29
JUNIORS 53
SOPHOMORES 57
FRESHMEN 61
ATHLETICS 65
ADVERTISEMENTS 87

In Memoriam

ROGER KENNERLY

JAMES ATHERTON
Editor-in-Chief

Canal Currents Staff

LITERARY STAFF

MR. WALTER STAHURA
Faculty Advisor

FAITH JACKSON
Business Manager

BUSINESS STAFF

W. Savage, J. Robbins, J. Atherton, F. Jackson.

Candid Classes

ADMINISTRATION

Keep on learning. The mind is like a muscle. It grows stronger with use. In no other area is this parable of the talents more true. Read daily, not only the sports page, but the editorials and special articles. Read good books. Learn how to recognize propaganda. Pray for wisdom. Keep in tune with God's purpose. Learn to listen. Observe what others have done, and in all your learning, get understanding.

JAMES F. PUBLES

James F. Publes

Through these trying times, in which the greatest ingenuities and exertions of mankind are being tested for our very existence, it is hopeful that the pillar of education in its various facets will so influence the thinking world, that the noblest of qualities and attributes will prevail, shaping a world of progress, peace, and hope, hitherto unknown. We, each of us, in our own way, however small, should strive to contribute to this world at every opportunity, for by so doing, we ourselves become abundantly enriched. There is no substitute for morals and knowledge, upon which is based the philosophy of successful living.

WALTER STAHURA

Walter Stahura

MRS. JUDY HENDY
School Secretary

Office Girls

This year the office is practically another class room. The girls are sent on errands, type letters, take dictation, and keep the office and teachers' room tidy for guests and the administration. These girls gain excellent experience in many of the phases of secretarial work; into which many go after graduation. The Junior and Senior girls get special help in taking shorthand and typing from Mrs. Hendy. We feel that this is invaluable training for all of them. The office girls are very fortunate to have this opportunity and we are sure that they will profit from it greatly.

Left to right: F. Jackson, E. Wright, J. Manchester, R. Tucy, J. Wallace, Mrs. Hendy, R. LaRiviere, S. Quimby, P. Cahoon, J. Cushing, A. Hiltwein.

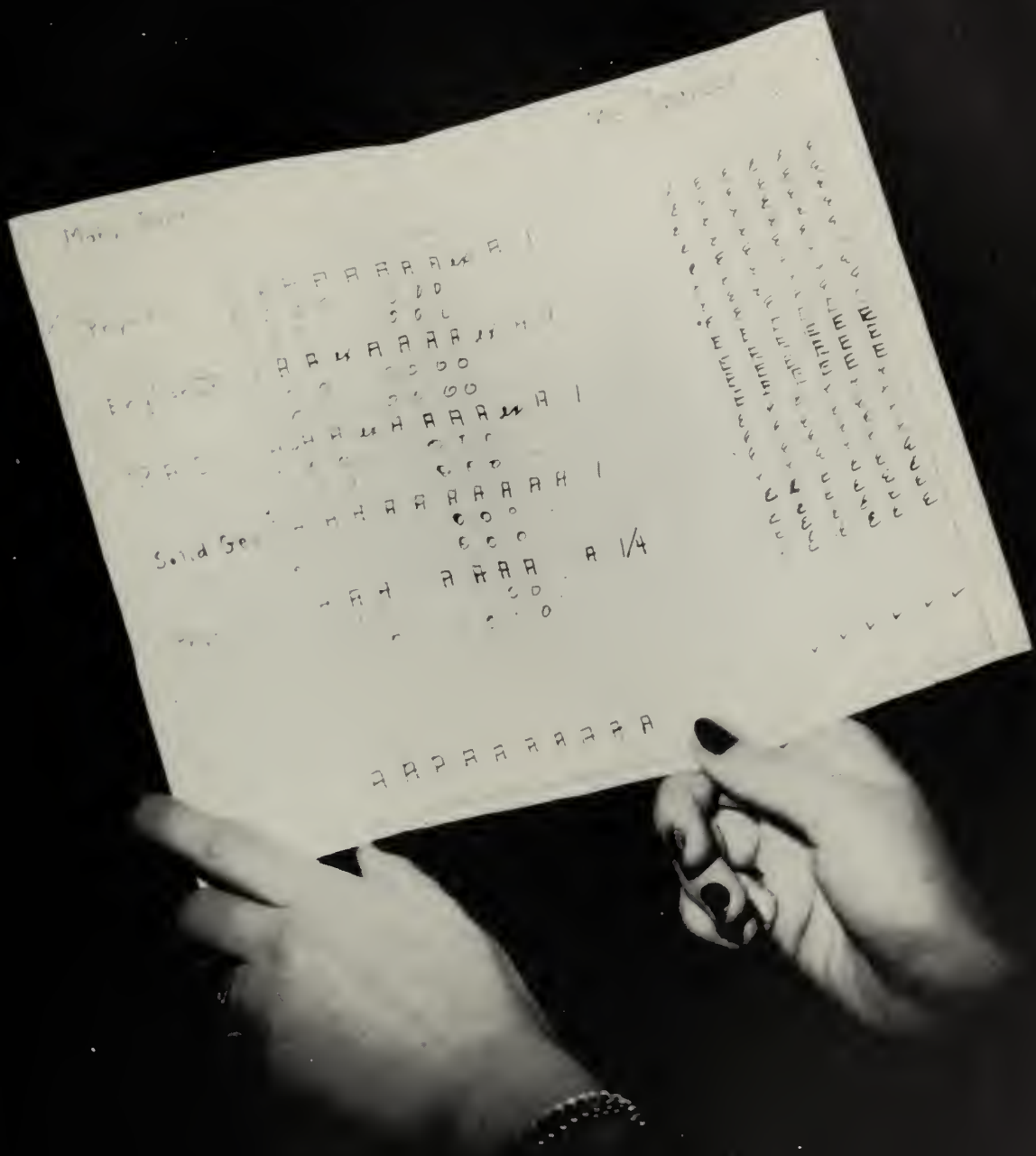

FACULTY

Faculty

MR. WALTER J. STAHURA
B.S.

MR. WILLIAM F. BUTLER
B.S., M.Ed.

MR. JOHN J. MARGARONES
A.B., B.S., M.A.

MR. DAVID P. MATTHEWS
A.B., M.Ed.

MR. JOHN GRAY
A.B., M.Ed.

MRS. RUTH KINIRY
A.B.

MR. FREDERICK COMINGS
B.S.

Members

MR. BERNARD HARCOURT
B.S., M.A.

MR. ANDREW LAUGHTON
B.S.

MISS ELAINE L. GIFFORD
B.S.

MRS. DORIS KERSHAW

MRS. MURIEL PAPPAS
A.B., M.A.

MRS: IRENE WALKER
B.S.

MR. CARLTON THORNE
B.S.

Our Cafeteria

ACTIVITIES

Student Council

The Bourne High Student Council of 1954 consists of Mr. John Margarones, Advisor; Whitman Perham, President; Cynthia Courtney, Secretary-Treasurer; James Atherton, Frederic Mitchell, Robert Weston, Faith Jackson, David Crosby, and Kevin Fielding.

Our Student Council delegates attended a meeting at Plymouth of the Southeastern branch of Student Councils of Massachusetts.

The first activity of the Council this year was to put on a square dance. It was enjoyed by all whom attended. At present we are working on a book to give the new members of the school; informing them of the rooms, teachers, courses, etc.

The Student Council is open for constructive criticism from any member of the student body. We, in turn, will cooperate to the best of our ability to keep the School proud of its representatives.

Orchestra

The Shawme Orchestra consists of the musically talented students of the Bourne and Sandwich schools. Under the direction of Mr. Carlton Thorne, the music supervisor, the orchestra rehearses Monday evenings throughout the school year. Traditionally scheduled appearances of the orchestra are at the Bourne and Sandwich senior class plays, Bourne Class Night, and at the graduations of both schools.

In the last few years much progress has been made in the formation of the Shawme School Band. It provides music for Pep rallies and made its first public appearance in uniform at the Bourne-Wareham football game. Within a few years we hope to have a marching band playing at all of the football games.

Band

Vocal Music

The new school year brought several surprises to the hallowed halls of Bourne High—chief among these was the vast and sudden increase in attendance at Mixed Chorus and Girls' Chorus. Each Thursday morning we made our way to those gay and hectic gatherings of interested students. After three or four weeks of melodious bedlam, some semblance of order was brought to the various choruses. We were pleased to find that Mr. Thorne, our new instructor, was possessed with a pleasing appearance and an engaging personality. In all three choruses our vocal arts developed remarkably well under expert conducting of an interesting and varied program of music. The Boys 'Chorus made its debut at a Pep Rally in the fall and was a huge success. The annual Christmas party was graced by the appearance of the Girls' Chorus. The Tide Club extended an invitation for the girls to present a program of Christmas music. We gladly complied and had a wonderful time. In the comparatively short period we have for Mixed Chorus a surprising amount is accomplished. Mr. Thorne is doing a fine job. It has been said by one with whom we are closely connected, "You are the best part-singing group in the school, and I never have any trouble with you." Even though this statement may have been made in a rash moment, the fact still remains that this is an above-average group of singers.

This Spring the Cape will be treated to the talents of a large group of high school pupils who will participate in the band, orchestra, and chorus sections of the Music Festival. Certain select sopranos, altos, and basses will form the various choruses and Bourne High will be represented. If this All-Cape Chorus is like that of 1953, those attending may expect to have a wonderful and rewarding time. When the Mixed Chorus makes its final appearance of 1954 at the Graduation exercises, all those who participate, as well as those who listen, will wholeheartedly agree that those hours of practice were definitely worth while; and the greater joy will come to those who have participated.

ANN McCOMISKY

The Mixed Chorus

"January Thaw"

MRS. RUTH KINIRY
Director

Cast

Mr. Gage ..... Terry Lewis
Mrs. Gage ..... Anne Harrison

Mr. Rockwood ..... Jerry Grimes
Mrs. Rockwood ..... Polly Norris

Sarah Gage ..... Joan Wallace
Paula Gage ..... Susan Quimby
Barbara Gage ..... Janet Manchester

Matt Rockwood ..... Bob Smith
Uncle Walter ..... Elmer Clegg

Mr. Loomis ..... James Atherton
Carson ..... Wallace Alden

George Husted ..... Haydon Coggeshall
Frieda ..... Betsey Kelley

DOMENIC BERNABEI
Assistant Student Director

MRS. DORIS KERSHAW
Costumes

MR. BERNARD HARCOURT
Staging

Stage Properties ..... Judy Sorenti
Lights and Sounds ..... Billie Tanner and Jim Atherton
Art Work ..... Bill Arsenault
Costumes ..... Nancy Kelly and Janet Osward

Art Club

Driver Training

Left to right: R. Tobey, L. Jenkins, P. Ellis, M. Mendes, S. Ryder, D. Bosse, P. Peckman, Mr. Margarones, D. Lince, W. Freeman, E. Dennison.

FAVORITES

Junior Prom

JUNIOR PROM OF 1953

In February of 1953, the junior class got down to brass tacks and decided the title of their prom which would be held on May 22, 1953. "Prom Night at the Club Tropicabana" was chosen over "Springtime in the Rockies." The scenery was created from a South Sea Island theme and was a beautiful sight. Part of the colorful decorations were palm trees, tropical flowers, and orchid streamers.

At ten o'clock, after dancing to the music of Jay Mando and his orchestra, refreshments were served. Bob Roth, Evelyn Lau and Joan Wallace entertained the many guests at this time.

The highlight of the evening was the crowning of the Queen. The members of the class formed an arch down the center of the dance floor and Polly Norris took the honors, escorted into the hall by Jack Ladetto. She was presented the crown of red roses by our class president, Dom Bernabei.

The class of 1954 would like to express their appreciation to Mr. and Mrs. Mathews for all they have done for us.

Thanks to you both from the bottom of our hearts.

We also extend our thanks to Mr. Stahura and all who helped in any way to make our prom a success and what we think was the best prom ever to be held at Bourne High.

1953

Dances

At the beginning of the school year, on Friday night at eight o'clock the seniors held a record hop in the High School auditorium, with the Nantucket Football players and cheerleaders as their guests. There was a combination of waltzes and foxtrots. The night drew a large crowd, and the Seniors' treasury raised its finances quite a bit, as a result. The dance ended at eleven o'clock.

On October thirty-first, Saturday night, the Sophomore class held its annual Halloween Party at the gaily decorated high school auditorium. The festivities started about eight o'clock with Don Stuart as caller for the square dances. Ther were also other mixed dances, in which everyone took part and had a lot of fun. The refreshments of apple cider, coke, and cookies were served,, provided by the members of the Sophomore Class and Mr. Kayajan. A large crowd attended and the event turned out to be a big success, bringing a big boost to the Sophomore Class treasury.

One Friday night at the Bourne High Auditorium the Student Council held a mixed dance. For square dancing, Don Stuart was present for calling. Mr. Maegarones and the Council were chaperones.

SENIORS

DOMENIC BERNABEI *BUZZARDS BAY*

Secret Ambition: To invent flavored toothpicks.

Born: June ,, 1936

Curriculum: College

Activities: Class President 3, 4; Class Secretary 2; Halloween Party Committee 2; Junior Prom Committee 3; Student Council 3; Golf 3; Mixed Chorus 4; Baseball 3, 4; Basketball 3, 4, Co-Captain 4; Football 1, 2, 3, 4, Co-Captain 4; Christmas Party Committee 3; Good Government Day 4.

JOHN E. LADETTO *SAGAMORE*

Secret Ambition: Travel to the moon.

Born: January 11, 1937

Curriculum: General

Activities: Vice President 4; Halloween Party Committee 2; Junior Prom Committee 3; Mixed Chorus 4; Baseball 3, 4; Basketball 1, 3, 4; Football 4; Christmas Party Committee 3.

JUDY ALICE SORENTI *SAGAMORE*

Secret Ambition: To play professional basketball.

Born: March 11, 1937

Curriculum: Home Economics and Commercial

Activities: Basketball 1, 2, 3, 4; Softball 1, 2, 3; Cheerleader 3, 4; Bowling 4; Tennis 3; Golf 3; Halloween Party Committee 2; Junior Prom Committee 3; Mixed Chorus 1, 2, 3, 4; Yearbook 3; Christmas Party Committee 3; Class Secretary 4; Daughters of American Revolution.

POLLY NORRIS *BUZZARDS BAY*

Secret Ambition: To travel around the world.

Born: July 7; 1936

Curriculum: College

Activities: Cheerleader 2, 3, 4; Halloween Party Committee 2; Junior Prom Committee 3; Tufts Guidance Clinic 3; Mixed Chorus 1, 2, 4; Girls' Chorus 1, 4; Yearbook 1, 2, 3; Office Girl 2, 3; Senior Play 4; Christmas Party Committee 3; Class Treasurer 1, 2, 3, 4; Prom Queen 3; Runner-up for Cranberry Queen.

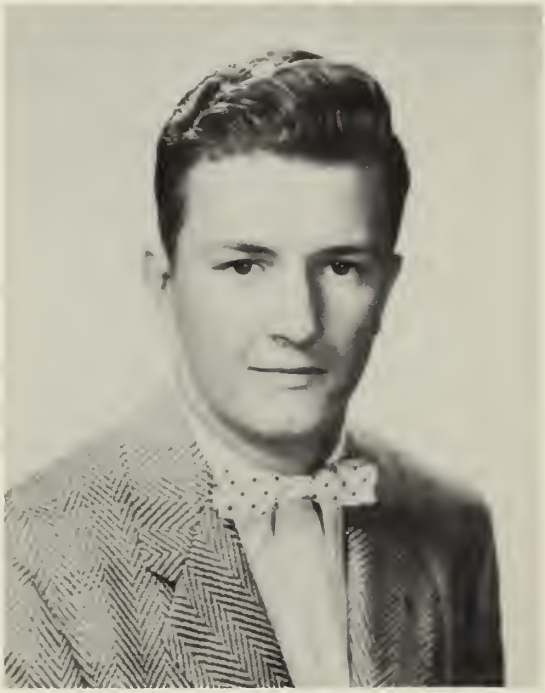

WHITMAN COOLIDGE PERHAM *MONUMENT BEACH*

Secret Ambition: To go to Paris

Born: December 2, 1936

Curriculum: College

Activities: Football 4; Junior Prom Committee 3; Student Council President 4; Mixed Chorus 4; Intramural Basketball 4.

JAMES GURNEY ATHERTON *SAGAMORE*

Secret Ambition: Own and lead a dance band on Broadway.

Born: December 8, 1936

Curriculum: College

Activities: Grayhounds 1, 2, 3, 4; Halloween Party Committee 2; Junior Prom Committee 3; Student Council 4; Tufts Guidance Clinic 3; Mixed Chorus 4; Boys' Chorus 4; Orchestra 1, 2, 3, 4; Band 2, 3, 4; Yearbook 2, 3, 4; Christmas Party Committee 3; Chess Club 2, 3; Senior Play 4.

WALLACE L. ALDEN *SAGAMORE*

Secret Ambition: To be a professional baseball player.

Born: September 19, 1935

Curriculum: Technical

Activities: Football 3; Basketball 1, 3; Baseball 1, 2, 3, 4; Halloween Party Committee 2; Junior Prom Committee 3; Mixed Chorus 4; Senior Play 4; Christmas Party Committee 3.

WILLIAM ARSENAULT *BUZZARDS BAY*

Secret Ambition: To be a TV producer.

Born: July 8, 1936

Curriculum: College

Activities: Halloween Party Committee 2; Junior Prom Committee 2, 3; Mixed Chorus 4; Christmas Party Committee 3; Art 1, 2, 3.

FREDERICK CARLETON BENSON *BUZZARDS BAY*

Secret Ambition: To be about six feet tall.

Born: January 3, 1935

Curriculum: General

Activities: Football 1, 2, 3, 4; Basketball 1, 2, 3; Halloween Party Committee 2; Junior Prom Committee 3; Mixed Chorus 4; Christmas Party Committee 3; Intramural Basketball 2, 4.

REUBEN JAMES BIGELOW *MONUMENT BEACH*

Secret Ambition: To ride my bike to Clara's house in Ayer.

Born: July 7, 1936

Curriculum: College

Activities: Mixed Chorus 1, 2, 3, 4; Boys' Chorus 1, 2, 3, 4; Orchestra 1, 2, 3, 4.

ELVA A. BUTLAND *SAGAMORE*

Secret Ambition: Going to Hawaii

Born: August 16, 1936

Curriculum: College

Activities: Basketball 2, 3; Bowling 4; Tennis 2, 3; Halloween Party Committee 2; Junior Prom Committee 3; Student Council 3; Tufts Guidance Clinic 3; Mixed Chorus 1, 2, 4; Girls' Chorus 1, 2; Christmas Party Committee 3.

JOHN CARDOZA *BOURNE*

Secret Ambition: Heavy Construction equipment operator.

Born: April 17, 1936

Curriculum: Commercial

Activities: Football 4; Halloween Party Committee 2; Junior Prom Committee 3; Mixed Chorus 4; Christmas Party Committee 3.

ELMER CLEGG *CATAUMET*

Secret Ambition: To be a millionaire.

Born: February 14, 1937

Curriculum: College

Activities: Basketball 2; Golf 2, 3; Halloween Party Committee 2; Junior Prom Committee 3; Tufts Guidance Clinic 3; Mixed Chorus 4; Boys' Chorus 4; Christmas Party Committee 3; Senior Play 4.

HAYDEN SETH COGGESHALL *BOURNE*

Secret Ambition: Be a millionaire

Born: August 28, 1936

Curriculum: College

Activities: Football 1, 4; Basketball Manager 4; Baseball 4; Halloween Party Committee 3; Junior Prom Committee; Tufts Guidance Clinic 3; Miexd Chorus 4; Senior Play 4; Christmas Party Committee 3.

BRENTON COLLIS *BOURNE*

Secret Ambition: Navy Jet pilot

Born: February 8, 1936

Curriculum: Technical

Activities: Mixed Chorus 4.

ELEANOR F. COPPI *SAGAMORE*

Secret Ambition: To pilot a jet.

Born: August 21, 1935

Curriculum: Commercial

Activities: Cheerleader 3; Bowling 4; Tennis 2; Halloween Party Committee 2; Mixed Chorus 1, 2, 3, 4.

RALPH M. FORNI *BUZZARDS BAY*

Secret Ambition: Mechanic on the moon.

Born: October 27, 1934

Curriculum: General

Activities: Football 3; Co-Captain 4; Baseball 2; Halloween Party Committee 2; Junior Prom Committee 3; Mixed Chorus 4.

ELEANOR LOUISE FREEMAN *MONUMENT BEACH*

Secret Ambition: To travel to Paris.

Born: February 10, 1936

Curriculum: College.

Activities: Basketball 1, 2, 4; Softball 1, 2; Grayhounds 3; Bowling 4; Junior Prom Committee 3; Mixed Chorus 1, 2, 3, 4; Girls' Chorus 1, 2, 3, 4; Yearbook 1, 3, 4.

JACK E. GEORGE *SAGAMORE*

Secret Ambition: To be a Scout executive.

Born: June 19, 1935

Curriculum: Technical

Activities: Football 4; Golf 3; Halloween Party Committee 2; Junior Prom Committee 3; Mixed Chorus 1, 4; Boys' Chorus 1, 4; Art 2, 3.

GERALD WILLIAM GRIMES

Secret Ambition: To be a Dynamiter.

Born: December 13, 1936

Curriculum: College

Activities: Mixed Chorus 4; Senior Play 4.

ANNE E. HARRISON

Secret Ambition: To go to California.

Born: April 17, 1936

Curriculum: College

Activities: Halloween Party Committee 2; Junior Prom Committee 3; Mixed Chorus 1, 2, 3, 4; Girls' Chorus 1, 2, 3, 4; Orchestra 1, 2, 3; Yearbook 1; Librarian 2; Senior Play 4; Christmas Party Committee 3.

BETSEY B. KELLEY *POCASSET*

Secret Ambition: To live in New York City

Born: July 1, 1936

Curriculum: College

Activities: Basketball Manager 4; Grayhounds 1, 2, 3, 4; Bowling 4; Tennis 3; Golf 2; Halloween Party Committee 2; Junior Prom Committee 3; Mixed Chorus 1, 2, 3, 4; Girls' Chorus 1, 2, 3, 4; Orchestra 1, 2, 3, 4; Band 1, 2, 3, 4; Yearbook 3; Christmas Party Committee 3; Senior Play 4.

NANCY KAY KELLEY *MONUMENT BEACH*

Secret Ambition: To swim the English Channel.

Born: July 18, 1936

Curriculum: General

Activities: Basketball 1, 2, 4; Softball 1, 2, 3, 4; Grayhounds 1; Bowling 1, 2; Tennis 1, 2, 3; Golf 3; Halloween Party Committee 2; Junior Prom Committee 3; Mixed Chorus 1, 2, 3, 4; Girls' Chorus 1, 2; Yearbook 1; Christmas Party Committee 3.

JOHN TERRY LEWIS *SAGAMORE*

Secret Ambition: To be a successful Chemist

Born: April 29, 1937

Curriculum: College

Activities: Football 1, 2, 3, 4; Baseball 1, 2, 3, 4; Halloween Party Committee 2; Junior Prom Committee 3; Mixed Chorus 4; Senior Play 4; Christmas Party Committee 3; Chess Club 2, 3; Intramural Basketball 3, 4.

CAROL A. MALLINSON

Secret Ambition: To be a nurse.

Born: April 11, 1936

Curriculum: College

Activities: Mixed Chorus 1, 2, 3, 4; Girls' Chorus 1, 2, 3; Halloween Party Committee 2; Christmas Party Committee 3; Basketball 2, 4; Softball 1, 2, 3, 4; Golf 3; Tennis 2; FHA 3; Yearbook 1.

JANET E. MANCHESTER *MONUMENT BEACH*

Secret Ambition: To be a Fashion Illustrator.

Born: January 22, 1937

Curriculum: College

Activities: Cheerleader 2; Bowling 4; Halloween Party Committee 2; Junior Prom Committee 3; Student Council 3; Mixed Chorus 1, 2, 3, 4; Girls' Chorus 1, 2, 3, 4; Yearbook 1, 2, 3; Class Officer 2.

ANDREW MCARDLE *POCASSET*

Secret Ambition: To make money.

Born: February 1936

Curriculum: Technical

Activities: Football 3, 4; Basketball 4; Mixed Chorus 4.

ANN M. MCCOMISKEY *BUZZARDS BAY*

Secret Ambition: To go to Ireland

Born: May 27, 1936

Curriculum: College

Activities: Bowling 4; Tennis 2; Halloween Party Committee 2; Junior Prom Committee 3; Mixed Chorus 1, 2, 3, 4; Girls' Chorus 1, 2, 3, 4; Orchestra 1, 2, 3, 4; Office Girl 4; Senior Play 4.

JOHN M. MCNAMARA *BUZZARDS BAY*

Secret Ambition: Playboy

Born: November 4, 1936

Curriculum: Commercial

Activities: Basketball 2, 3; Golf 2, 3; Mixed Chorus 1, 2, 3, 4; Boys' Chorus 1, 2, 3, 4.

MERIDITH A. MUIR *SAGAMORE*

Secret Ambition: Own a white Cadillac convertible

Born: January 6, 1937

Curriculum: College

Activities: Basketball 1, 2, 3, 4; Softball 1, 2, 3, 4; Tennis 3; Halloween Party Committee 2; Junior Prom Committee 3; Mixed Chorus 1, 2, 3, 4; Girls' Chorus 1, 2, 3; Christmas Party Committee 3.

PETER J. OLDHAM *POCASSET*
Secret Ambition: To be a Frogman
Born: November 19, 1936
Curriculum: General
Activities: Football 3, 4; Mixed Chorus 4.

JANET M. OSWARD *MONUMENT BEACH*
Secret Ambition: To marry
Born: April 3, 1936
Curriculum: General
Activities: Basketball 1; Bowling 4; Junior Prom Committee 3; Mixed Chorus 1, 2, 3, 4; Girls' Chorus 1, 2, 3, 4.

LOUIS D. PAPI *SAGAMORE*
Secret Ambition: To own a band
Born: October 16, 1935
Curriculum: Commercial
Activities: Halloween Party Committee 2; Junior Prom Committee 3; Mixed Chorus 4; Class Officer 1.

CHARLES PEDERZANI *SAGAMORE*

Secret Ambition To be a mechanic.

Born: November 21, 1935

Curriculum: Technical

Activities: Baseball 3; Junior Prom Committee 3; Mixed Chorus 1, 2, 3, 4; Boys' Chorus 1, 2, 3, 4; Christmas Party Committee 3.

JORDEN SUMNER PHINNEY *POCASSET*

Secret Ambition: To see the world.

Born: August 2, 1936

Curriculum: General

Activities: Basketball 1, 3, 4; Mixed Chorus 4; Christmas Party Committee 3.

SUSAN C. QUIMBY *POCASSET*

Secret Ambition: To travel around the world.

Born: August 30, 1936

Curriculum: College

Activities: Grayhounds 1, 2, 3, 4; Basketball Manager 4; Junior Prom Committee 3; Halloween Party Committee 2; Christmas Party Committee 3; Mixed Chorus 1, 2, 3, 4; Girls' Chorus 1, 2, 3, 4.

JOHN WILLIAM ROBBINS *BUZZARDS BAY*

Secret Ambition: To go through High School again.

Born: November 22, 1936

Curriculum: Commercial

Activities: Basketball 1, 2, 3, Co-Captain 4; Golf 2, 3; Mixed Chorus 1, 4; Yearbook 3, 4.

ARCHIE B. ROVATTI, JR. *SAGAMORE*

Secret Ambition: To be a professional basketball player.

Born: July 6, 1936

Curriculum: Commercial

Activities: Baseball 1, 2, 3, 4; Mixed Chorus 4; Halloween Party Committee 2.

ELLEN M. SAVAGE *BUZZARDS BAY*

Secret Ambition: To be a Physical Education Instructor.

Born: July 28, 1936

Curriculum: College

Activities: Basketball 2, 3, 4; Cheerleader 4; Bowling 4; Tennis 2, 4; Halloween Party Committee 2; Junior Prom Committee 3; Mixed Chorus 1, 2, 3, 4; Girls' Chorus 1, 2, 3; Office Girl 3; Christmas Party Committee 3.

ROBERT THOR SMITH *GRAY GABLES*

Secret Ambition: To sing like Dean Martin.

Born: September 4, 1936

Curriculum: College

Activities: Football 1, 3, 4; Baseball 2, 4; Halloween Party Committee 2; Junior Prom Committee 3; Mixed Chorus 4; Senior Play 4; Christmas Party Committee 3; Class Officer 3.

MARJORIE FRANCIS SYLVESTER *BOURNE*

Secret Ambition: To travel through the United States.

Born: February 15, 1936

Curriculum: General

Activities: Bowling 4; Junior Prom Committee 3; Mixed Chorus 1, 2, 3, 4; Girls' Chorus 1, 2, 3, 4; Office Girl 1.

WILLIAM E. TANNER *POCASSET*

Secret Ambition: To be President of the United States.

Born: November 28, 1936

Curriculum: College

Activities: Basketball 3, Manager 4; Football 2, 3; Junior Prom Committee 3; Mixed Chorus 4; Boys' Chorus 2, 3; Christmas Party Committee 3.

IRENE C. TRIPP

Secret Ambition: To become a hairdresser.

Born: July 26, 1936

Curriculum: General

Activities: Halloween Party Committee 2; Junior Prom Committee 3; Mixed Chorus 1, 2, 4; Girls' Chorus 1; Christmas Party Committee 3.

WALTER P. VIGLIANO *SAGAMORE*

Secret Ambition: To be a Jet Pilot.

Born: January 12, 1935

Curriculum: Technical

Activities: Halloween Party Committee 2; Junior Prom Committee 3; Christmas Party Committee 3; Mixed Chorus 4.

JOAN B. WALLACE *BUZZARDS BAY*

Secret Ambition: To go to Hawaii.

Born: January 24, 1937

Curriculum: College

Activities: Basketball 3; Cheerleader 3; Captain 4; Halloween Party Committee 2; Junior Prom Committee 3; Mixed Chorus 1, 2, 3, 4; Girls' Chorus 1, 2, 3, 4; Yearbook 2; Office Girl 3, 4; Christmas Party Committee 3; Mass. State Music Festival 4; Senior Play.

CLARA PATRICIA WHITE *SAGAMORE*

Secret Ambition: To be a model.

Born: June 9, 1936

Curriculum: Commercial

Activities: Basektball 1, 2, 3, 4; Softball 1, 2, 3, 4; Halloween Party Committee 2; Junior Prom Committee 3; Mixed Chorus 1, 2, 3, 4; Girls' Chorus 1, 2.

HAMILTON J. WHITING *SAGAMORE*

Secret Ambition: To travel through the United States.

Born: June 2, 1934

Curriculum: Commercial

Activities: Mixed Chorus 4.

ELEANOR M. WRIGHT *POCASSET*

Secret Ambition: To be a good secretary.

Born: July 29, 1936

Curriculum: Commercial

Activities: Bowling 4; Tennis 3; Golf 2; Halloween Party Committee 2; Junior Prom Committee 3; Mixed Chorus 1, 4; Girls' Chorus 1; Yearbook 1; Office Girl 4; Christmas Party Committee 3.

Senior Signers

Wallace Alden

Elmer Clegg

Don W Bernabei

Archie Rovatti

Ralph Morni

Hamilton J. Whiting

Frederick C. Benson

Eleanor Coppi

Jackie George

Marjorie Sylvester

Irene Lipp

Jack McNamara

Janet Coward

Nancy Kelley

Peter J. Oldham

Jordan Phinney

Betsy Kelley

Jim Atherton

Judy Lucchi

Polly Norris

Bob Snow Smith

Ann McCormicky

John P. Cardoza

Lindsay McArthur

Bill E. Tanner

Hayden Coggeshall

John Ladetto

Carol Mallinson

Clara Wirtz

Marjorie Sylvester

Joan Wallace

Brenton Collins

Jerry Grimes

Jerry Lewis

Walter Vigliano

Benny Bigelow

Sue Quimby

Ellen Savage

Eleanor Wright

Eleanor Freeman

Whit Barham

Charles Pedersani

Meredith Main

Elva Butland

John Robbins

B. Hassenault

Anne Harrison

Janet Manchester

Queen Neptune
JUDY SORENTI

Best Dancers
JOAN WALLACE and RALPH FORNI

Most Mischievous
NANCY KELLY and ELMER CLEGG

Most Studious
ANNE HARRISON and REUBEN BIGELOW

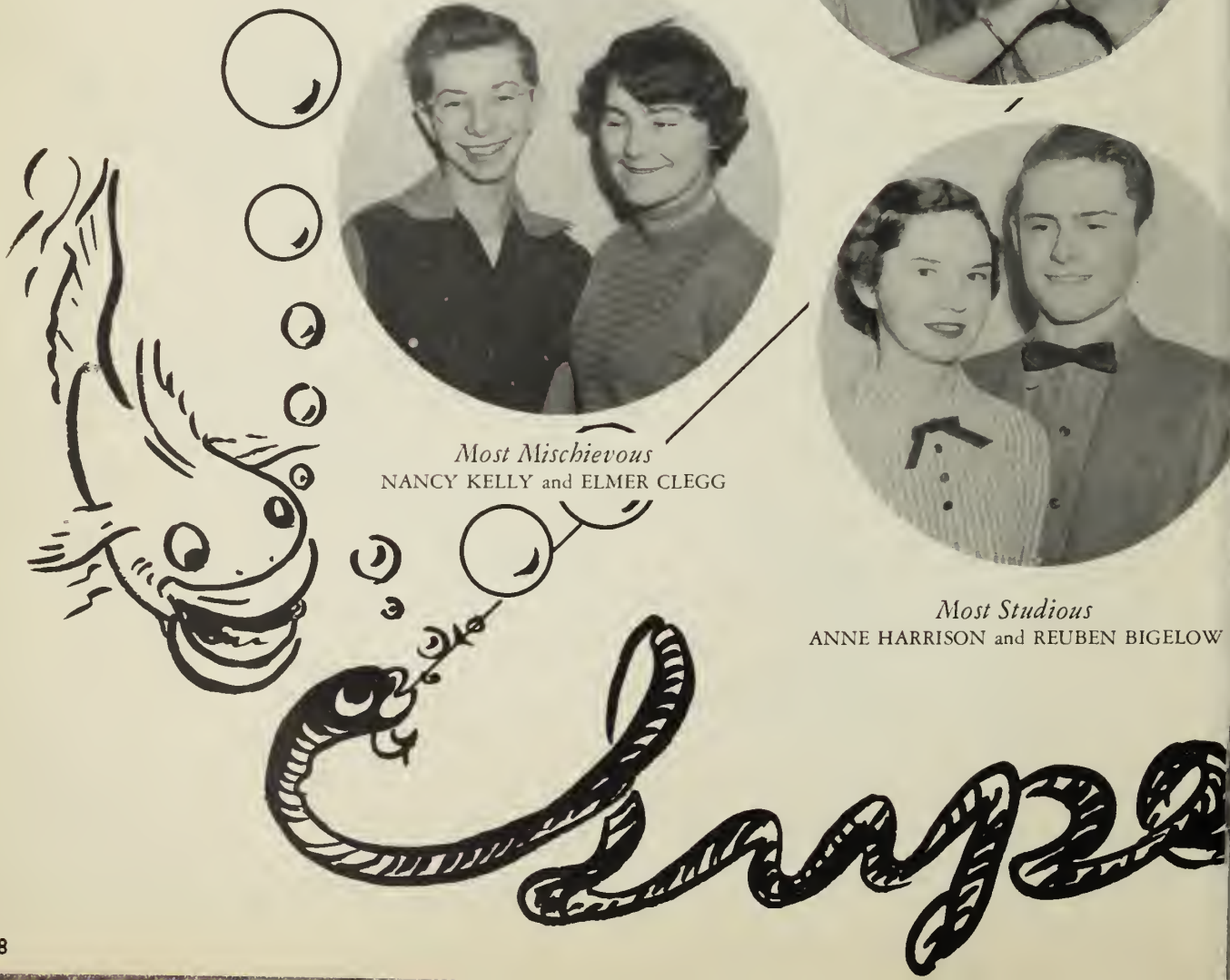

Most Polite
ELEANOR COPPI and WHITMAN PERHAM

King Neptune
DOMENIC BERNABEI

Most Quiet
MARJORIE SYLVESTER and ARCHIE ROVATTI

Most Athletic
CLARA WHITE and JOHN LADETTO

The

As we, the class of 1954, look back on our years at Bourne High, it seems but a short while ago that we first entered its doors as Freshmen. At first we were bewildered by all the new faces. Then too, the teachers were new to us. However, it wasn't long before we became accustomed to the daily routine.

At our first class meeting the following students were chosen as officers: Richard Smith, President; Louis Pappi, Vice President; and Polly Norris as Secretary-Treasurer. At the same meeting we planned what we were going to do in the coming year. But before we knew it June came around and with it came the end of our Freshman year at dear old Bourne High.

With renewed vigor we returned to school in the fall of 1951. This year, under the leadership of Mr. Gray and Mrs. Kiniry, we again elected our class officers. Those chosen to lead the class were: President, Richard Smith; Vice President, Janet Manchester; Secretary, Dominic Bernabei, and Treasurer, Polly Norris. Having selected our leaders for the coming year, we at once began to plan for our coming activities.

A committee was selected in order to prepare for the Sophomore Halloween Party, which turned out to be a wonderful night for all.

Seniors

The next term we picked out our class rings. At the beginning of our Junior year Dominic Bernabei was elected President; Bob Smith, Vice President; Barbara Morse, Secretary; and Polly Norris, Treasurer. The big event in our lives this year was the Junior Prom. This was a great success and a most enjoyable evening.

In our Senior year two changes were made in the class officers. Jack Ladetto, took the chair of Vice President and Judy Sorenti, the position of Secretary. This year we have the two greatest pleasures for ourselves and the people of the town—our class trip and the Senior play,"*January Thaw.*"

Now the time is drawing near when we, the class of 1954, will be leaving Bourne High School. Some will be joining the services or getting jobs, while others will be going on to school. Wherever we go we will always look back upon the high school years of our lives.

To each of the teachers, underclassmen and all the others who have helped us during our four years, we, the class of 1954, say, "thanks." May your lives be enriched as ours were by our most memorable years at dear old Bourne High.

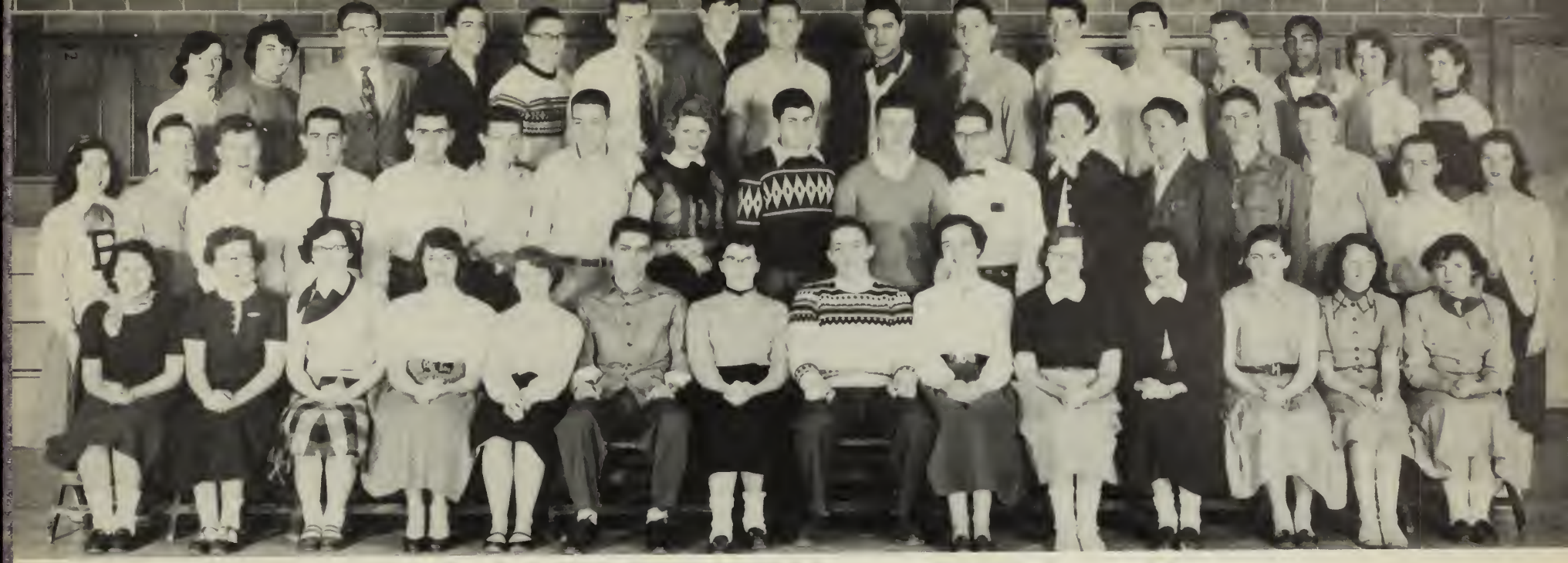

Front row: E. Coppi, A. McComiskey, J. Manchester, C. Mallinson, E. Wright, J. Ladetto, J. Sorenti, D. Bernabei, P. Norris, B. Kelley, E. Savage, J. Osward, E. Freeman, I. Tripp. Second row: J. Wallace, J. McNamara, P. Oldham, R. Forni, J. George, E. Clegg, A. McArdle, C. White, C. Pederzani, W. Perham, B. Arsenault, A. Harrison, J. Grimes, R. Bigelow, J. Robbins, F. Benson, S. Quimby. Third row: E. Butland, N. Kelley, T. Lewis, W. Alden, H. Coggeshall, J. Atherton, B. Collis, B. Tanner, H. Whiting, R. Smith, L. Papi, A. Rovatti, J. Phinney, J. Cardoza, M. Muir, M. Sylvester.

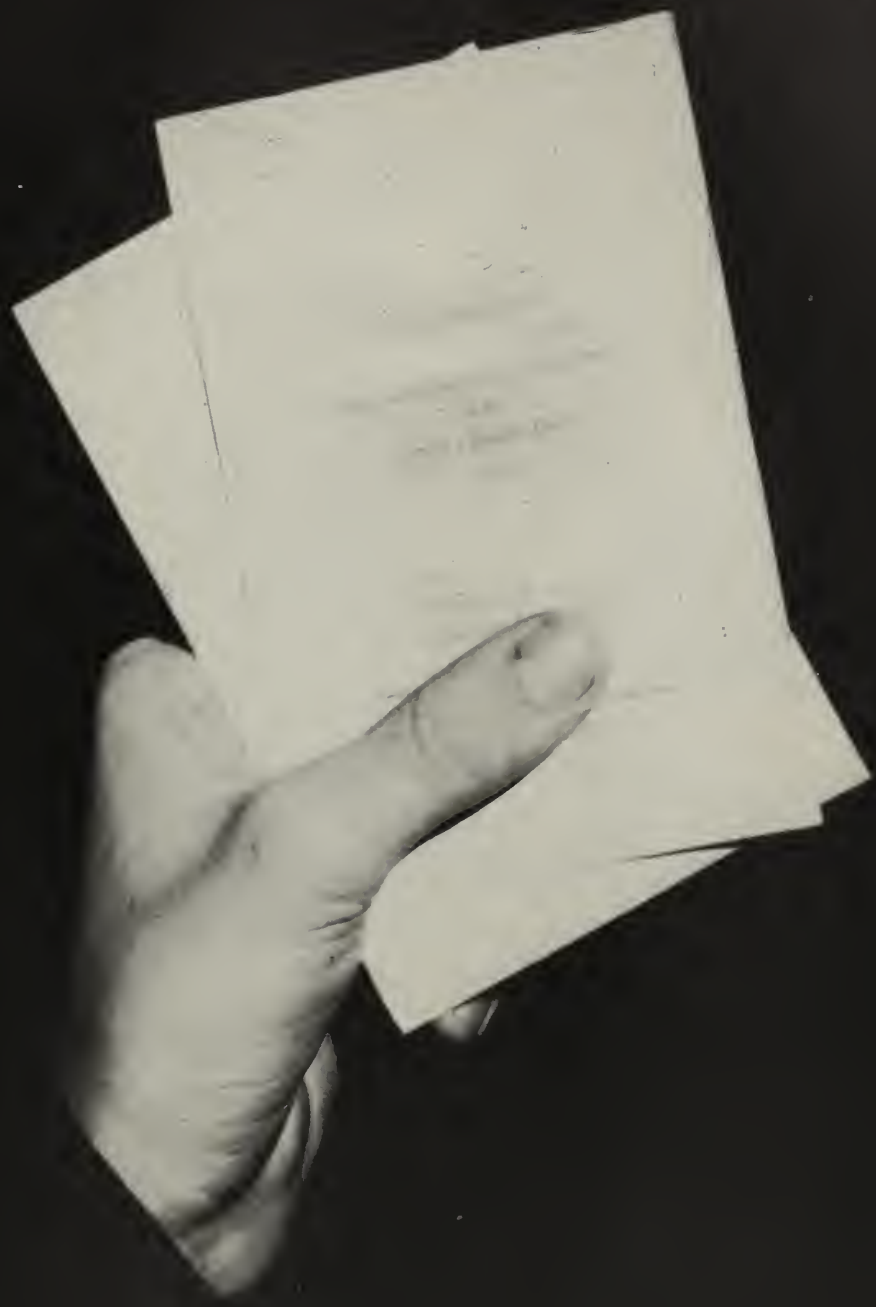

JUNIORS

The

Once upon a time there was a man named Rip Van Winkle, who slept for fifty years under an elm tree on a hilltop. One day in December he was awakened by a loud chorus of "Santa Baby" and "Crazy Man Crazy." Dazed, he rubbed the sleep out of his eyes, scratched his head, stretched, and yawned. When he looked about, he saw a red brick building and exclaimed, "Pray tell, what's this? Why, it's a school." Rip scrambled up the long walk and peered through a window. Then he shuffled around the building to the front door, crept in, and climbed a long flight of stairs to the second floor. As the chorus grew louder and louder, Rip clutched his musket more desperately. Quickly he hobbled through the corridor to Room 35. There he saw IT . . . a crowd of fun-loving boys: Ben Tobey, Bill Savage, Edgar Elderidge, Sterling Pina, and Pete Mondello. Still startled by their foolish appearance, he cocked his gun into shooting position and blurted out, "Stick them up, and give them thar names."

Thinking that Rip was "tiny" Dick Butler, the boys shouted, "Oh, cut it out, Dick. You know who we are. We're all on the same football team." Then immediately the fellows rushed upon Rip and began tugging at his long white beard. Leaving part of his treasured beard behind, he raced through the long dark corridor. S-c-r-e-e-c-h-! He tried to stop, but it was too late. He crashed right into a grey-haired man with a brown leather briefcase. The gentleman mumbled, "Excuse me," then hurried away.

After stumbling into Room 31, Rip searched for some place to hide. He quickly hopped into a closet, shut the door, and frantically climbed upon a shelf. There was a dead silence for two minutes; but suddenly out of nowhere the old man heard the sound of a thundering herd of cattle.

"Hey, let's look in the closet!"

Someone flung the door open. Rip stared down into the excited group of teenagers.

"Can you reach him?" asked one.

"No. Let's let Ben Tobey and Sterling Pina get him. They ought to be tall enough . . . since they are on the first team in basketball. Better get Smokey Stover . . . he's on the first team, too!!"

In a few minutes the old man was dragged down from his post into a chattering mob. He noticed three new faces . . . Pat Waterman, Rhoda Tobey and Helen Wallace, all dressed in short purple skirts and heavy white sweaters with a purple B on the front. Immediately Rip blushed; for in his time, the women wore long dresses and considered it indecent if the dresses were above their ankles!

Juniors

"Hey, fellows, get a load of that real gone beard," hollered Bob Weston, a member of the Student Council. "Let's pull it off!"

Before action was taken, in marched Dick Butler, who shouted, "What goes?" Everyone stared at Dick then at poor Rip Van Winkle.

"Gee!" someone murmured, "if that's Dick, who is this character?"

Before he could reply, a young teenager, Fred Mitchell, also a "congressman" on the Student Council, asked, "parlez-vous francais?" (Do you speak French?). Rip shook his head. Later Fred introduced him to Roger Kennerly, President of the Junior Class; Donald Lince, Secretary; Warren Freeman, Vice President; and Pauline Mondello, Treasurer.

"Say," drawled Lince, "he could be Mr. Nicholas in our play, *"It Might Be St. Nick."* He sure looks like Santa with that beard. I'll . . . "

The bell suddenly buzzed. Immediately the crowd vanished . . . running in one direction . . . to the lunchroom. Soon Rip Winkle, caught in the surging traffic, was shoved, pushed, and literally carried down stairs by a mob of girls: Diane Boesse, Mary Mendes, Helen Wallace, Priscilla Alden, and Rhoda Tobey . . . all members of the Girls' Basketball Team. Finally in desperation he sought safety at an empty table. In weariness or perhaps disgust he sank down in his "easy" chair. After looking about him, he sighed, "What a crazy mixed up world this is. Humph! Just listen to that crazy talk . . . 'go, go, go, everybody' and 's-l-i-d-e' and even 'dig your way to the Senior Class! "Gad, those Juniorites are so odd, but so happy, I'd hate to see this class rule the world; yet it might not be so bad after all. Perhaps this silly bunch of kids could bring happiness to the world." Rip Van Winkle, wearing a bright smile, hobbled out of the red brick building down the long walk to his elm tree to sleep for another fifty years.

Front row: P. Ellis, S. Michela, C. Gavazza, E. Philbrick, R. LaRiviere, A. Casanova, R. Tobey, S. Clouette, M. Mendes, B. Weston, W. Freeman, D. Lince, P. Waterman, H. Wallace, C. Coppi, B. Barlow, E. Wallace. Second row: Miss Gifford, Advisor; S. Remick, L. Jenkins P. Peckman, S. Ryder, E. Eldridge, B. Tobey, L. Perry, K. Bradley, J. VanAuken, R. Young, D. Boesse, P. Cahoon, T. Taylor, N. Cook, H. Wright, Mr. Matthews, Advisor. Back row: F. Cassidy, F. Mitchell, F. Winterbottom, C. Stover, S. Pina, G. Eldridge, R. Rovatti, G. Bosnengo, B. Savage, D. Butler, D. Collis, W. Lowcock, J. Silvia, E. Dennison.

SOPHOMORES

The

Three cheers! We're Sophomores at last, and well on the way to finding a place among the honored few of Bourne High.

The school year started off very smoothly, and there were a few weeks of temporary bliss for our teachers. We soon adjusted ourselves with our new homeroom teachers, Mrs. Kiniry and Mr. Gray. Being the "rulers of the first floor," our first project was to razz the already harrassed but still eager Freshmen.

The election of officers was the first big undertaking of the class. Those elected were: President, Ben Quimby; Vice President, John White; Treasurer, Jim Jenkins, Secretary Clayton Moore. The females definitely lost out on the campaign, but behind the scenes they pull all the strings.

Next came the annual fiasco, which is commonly referred to as the Halloween Party. It was a surprisingly well-attended affair, and turned out to be a tremendous success, socially as well as financially.

When the big sports event of the year, the Thanksgiving game, rolled around, both the Grayhounds and the Sophomore class were sadly in

Sophomores

need of funds. Therefore these two organizations pooled their efforts and sold programs for the game. The profits were divided with each group netting a tidy sum.

Next on the agenda of main events was the election of Student Council representatives. Faith Jackson and Cynthia Courtney were the winners by a large majority. The Sophomore Class is also lucky in having several boys and girls on the various athletic teams throughout the school.

Most all of us are waiting in anticipation for the selection of a class ring which takes place near the close of the school year, and as the months pass by, all look forward to the picnic at which everyone releases his crazy pent-up actions and has lots of fun.

Last of all, before leaving the old brick building before the summer vacation, each Sophomore looks back on the good times and comical incidents that happened to him during the fun-packed year, keeping in mind that in the on-coming year he will be treated in a different way—as an upperclassman.

Front row: F. Gomes, J. Gallo, B. Howard, J. Carafoli, L. Wright, R. O'Connell, B. O'Connell, F. Leonard, G. Draper, D. Crosby, S. Griffith, P. Rigazio. Second row: P. Robbins, G. Low, G. Cannon, K. Gibbs, A. DeLano, J. Kennerly, F. Jackson, C. Moore, J. White, B. Quimby, J. Jenkins, D. Matie, Y. Mitchell, J. Cushing, J. Perry, D. Mann. Third row: R. Harris, A. Tripp, J. Schuster, E. Anderson, R. Tucy, M. Watt, S. Phinney, J. Koskella, S. Bradley, S. Anderson, D. Gibbons, J. Blake, J. Nuttall, N. Muir, A. Handy, N. Upton, A. Hiltwein, G. Barlow, J. Tassinari. Last row: C. Neal, R. Anderson, E. Shay, M. Mendes, D. Fougere, J. Moran, C. Cahoon, R. Curry, B. Delsie, J. Hickey, R. McNamara, K. Sundman, R. White, V. Kim.

FRESHMEN

The

There was an odd buzzing sound, a mad dash and the "Humble Frosh" were seated in their homeroom wondering what to do next. It was soon made clear by our class advisor, Mr. Margarones.

After three or four days of wandering about and getting lost in the wrong classrooms we finally became used to the idea that we were high school students. It took us a little longer, however, to master of the fine art of opening and closing locker doors, but of course when we finally accomplished this magnificent feat we were really proud of ourselves.

It wasn't long before we had our first class meeting. At this time we found that we had a great need for class officers. We elected Leonard Moore, President; Rogert Cushing, Vice President; Lois Philbrick, Secretary; and Sandra Neal, Treasurer.

The Freshmen immediately took a great interest in school activities. We have had some wonderful times at the school dances, particularly the Halloween Party given by the Sophomores.

Freshmen

Every Freshman is interested in the Athletic Program. At all the games you will see come of the Freshman girls and boys cheering with all their might.

We had two members of our class who were substitutes on the football team. They were Robert Cushing and Harold Wordell. Quite a few of our Freshman boys and girls went out for Basketball.

We also have some "mad musicians" in our class. These people play in the Shawme Orchestra. They are Carol Dainty, who plays the Clarinet, Nancy Wheeler, piano, and Dave DellaPenta, trumpet. Many of the people in our class sing in either the boys' or girls' chorus.

The Freshman class also has a good representation in the Art Club.

Two of us took an interest in writing and are on the yearbook staff. We are Carol Dainty and Karen Robertson.

The Freshman class of Bourne High believes that the best is yet to come and we are looking forward to three more happy years.

Back row: J. Watt, W. Tomlinson, R. Pola, R. Crosby, J. Swift, I. Tripp, E. Barbeau, C. Kimball, B. Harrington, J. Draper, S. Gibbs, H. Wordell, J. Alden, C. Washburn, R. Weston, C. Cardoza, D. Dell-Penta, P. Duccette. Middle row: R. Dabbs, R. Peters, C. Dainty, M. Towne, C. Loeser, J. Pina, G. Johnson, B. Bosengo, E. Tassinari, M. Tripp, C. Pipen, K. Robertson, N. Wheller, P. Tanner, P. Allan, J. Eldredge, P. Patrick, R. Harris, M. Tobey. Front row: G. Mendes, A. Logan, A. George, V. Papi, M. Bakter, B. Anderson, L. Philbrick, L. Moore, R. Cushing, S. Neal, L. Cooper, J. Anderson, P. Young, L. White, A. Whitman, P. Cardoza.

ATHLETICS

Grayhounds

Seated:
B. KELLEY
J. ATHERTON
S. QUIMBY

Standing:
H. WRIGHT
W. FREEMAN
A. HILTWIEN
F. JACKSON

Bowling

Back row: A. Tripp, J. Kennerly, S. Phinney, J. Koskela, R. Tucy, B. Kelly, P. Cahoon, S. Bradley, J. Manchester, J. Osward, A. McComisky, G. Cannon. Middle row: J. Nutall, K. Gibbs, A. Handy, A. Delano, C. Loeser, B. Bosengo, N. Cook, M. Tripp, E. Butland, R. Harris, Y. Mitchell. Front row: E. Coppi, S. Quimby, H. Wallace, R. Tobey, E. Wright, Coach Gifford, C. Wright, E. Freeman, N. Uptan, P. Young, L. Cooper.

Promptly, or usually so, at 2:30 to 4:30 on Wednesday afternoons during the months of September and October, the Buzzards Bay Bowling Center opened its door to a gay group of Bourne High "gals." These "gals," ranging from twenty-five to thirty in number each week, provided their own transportation to and from the alleys, and proved to be very capable of setting up each other's pins while they bowled in groups of three to six.

The girls also proved to be capable of gaining high scores sometimes ranging as far as 96, but under the guidance of Coach Elaine Gifford everyone managed to get an average of 70 or better.

All in all, the girls had a great time. They were really interested in this sport and showed tremendous co-operation.

OUR BOURNE CHEERLEADERS

RUTH TUCY
JUDY SORENTI
RHODA TOBEY
JOAN WALLACE
HELEN WALLACE
PAT WATERMAN
POLLY NORRIS

Cheerleaders

In May 1953, there was great excitement to be had in Bourne High. The cheerleaders were to be chosen by the student body and faculty for next year's cheering squad. An assembly was held, and the following girls were chosen: Joan Wallace, Captain; Judy Sorenti, Polly Norris, Helen Wallace, Rhoda Tobey, Ruth Tucy, and Pat Waterman. Ellen Savage was chosen as alternate. When September rolled around, these girls were all pepped up to start cheering right away, and cheering practice was held at least four afternoons each week.

From the first game until the last these girls helped to cheer our boys on to many victories. However it didn't matter whether the boys won or lost, the girls were always on the field cheering just as hard as they could.

During the football season Pep Rallies were held every Friday afternoon. These Rallies were planned by the cheerleaders, and it is said that they helped a great deal in boosting the morale of the boys.

Then basketball season rolled around, and the cheerleaders were once again in action. Let's not forget to mention that we also had another alternate, and since for a few games Ellen was not able to come, Yvonne Mitchell took over. Yvonne was a very spirited and peppy cheerer, and we enjoyed having her with us.

May I add, that we as cheerleaders wish to thank everyone who has helped to make our pep rallies and cheering season a success. And, as the season draws to a close, we are all looking forward to next year, when we know that with the cheerleaders and the student body behind us, our fighting teams will be successful.

FOOTBALL SCORES

Bourne	6	Nantucket	13
Bourne	0	Falmouth	18
Bourne	7	Dartmouth	14
Bourne	0	Yarmouth	0
Bourne	28	Provincetown	0
Bourne	15	Martha's Vineyard	20
Bourne	27	Marshfield	40
Bourne	7	Wareham	38
Bourne			

HIGH SCORERS FOOTBALL

Ben Tobey—60 *points*
Pete Mondello—12 *points*
Ralph Forni—6 *points*

BOYS' BASKETBALL

John Robbins—251 *points*
Ben Tobey—198 *points*
Bob McNamara—122 *points*
John Hickey—100 *points*

GIRLS' BASKETBALL

Clara White
Judy Sorenti
Rhoda Tobey

BOYS' BASKETBALL

Bourne	63	Harwich	33
Bourne	55	Alumni	47
Bourne	48	Wellfleet	54
Bourne	39	*Forfeit*	
Bourne	65	Wareham	70
Bourne	44	Barnstable	67
Bourne	62	Falmouth	39
Bourne	45	Sandwich	61
Bourne	28	Provincetown	53
Bourne	59	Yarmouth	57
Bourne	76	Wareham	64
Bourne	56	Harwich	63
Bourne	39	Sandwich	63
Bourne	62	Yarmouth	55
Bourne	67	Tisbury	42
Bourne	49	Falmouth	72
		Barnstable	77

TOURNAMENT

Bourne	43	Provincetown	59

GIRLS' BASKETBALL

Bourne	71	Alumnae	49
Bourne	48	Harwich	30
Bourne	61	Harwich	48
Bourne	32	Falmouth	17
Bourne	59	Falmouth	28
Bourne	77	Barnstable	44
Bourne	69	Barnstable	57
Bourne	32	Sandwich	74
Bourne	31	Sandwich	55
Bourne	28	Wareham	20
Bourne	59	Wareham	64
Bourne	51	Yarmouth	19
Bourne	52	Yarmouth	51

TOURNAMENT

Bourne	71	Provincetown	60
Bourne	48	Harwich	27
Bourne	40	Sandwich	46

September 9, 1953, started the school year. On that heart warming day of reunion, school books were not the only things passed out. Coach Comings had a few gifts for the group of larger and ambitious men. These were shoulder pads, hip pads, helmets, football jerseys, and football shoes. Then, twenty four days later, co-captains Dom Bernabei and Ralph Forni led us in our opening game against Nantucket.

Although the record doesn't show us in the winning column many times, Bourne High is proud of its boys for showing good sportsmanship and doing their best.

Next year, a more experienced team, led by co-captains Bill Savage and Dick Butler, should roll to victory.

We wish them lots of luck in the "Coming Season."

Football Squad

Front row: Sterling Pina, Bill Savage, Dick Butler, Jim Jenkins, Dom Bernabei, Gene Bosnengo, Robert Weston.

Rear row: Ben Quimby, Pete Mondello, Ben Tobey, Bob Smith, Wally Alden, Ralph Forni.

Dom Bernabei, Coach Comings, Ralph Forni.

Front row: Vic Kim, Bob McNamara, Fred Benson, Terry Lewis, Jim Moran, Haydon Coggeshall, Ed Wordell. Back row: John Ladetto, John White, Len Moore, Wally Alden.

DOM BERNABEI
Co-Captain

BEN TOBEY

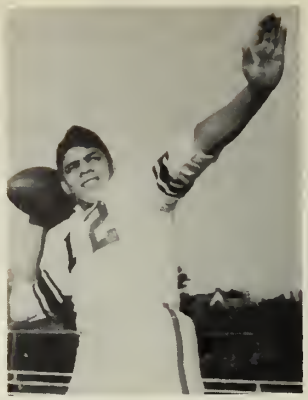

RALPH FORNI
Co-Captain

Fred Benson, Haydon Coggeshall, John Ladetto.

Jim Jenkins, Gene Bosnengo.

Dom Bernabei, Coach Comings, Ralph Forni, Coach Pappas.

Bob Weston, Gene Bosnengo, Jim Jenkins, Dom Bernabei, Dick Butler, Bill Savage, Ralph Forni, Sterling Pina, Wally Alden, Ben Quimby, Thor Smith, Pete Mondello, Ben Tobey.

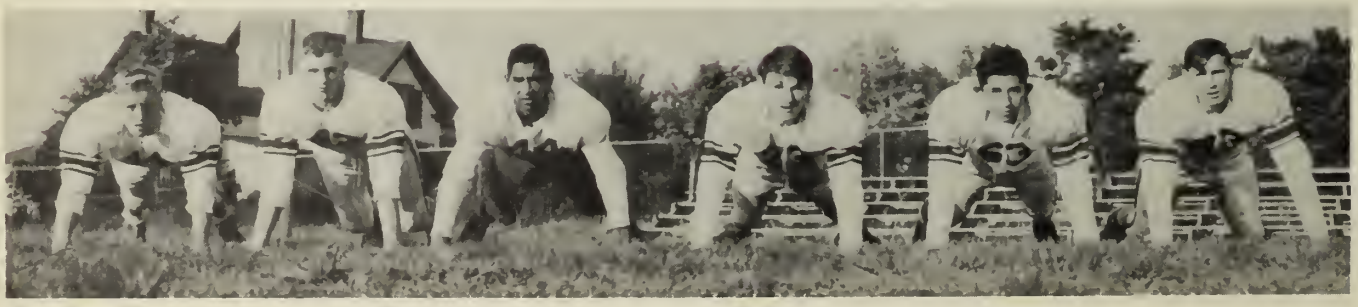

Len Moore, Bob McNamara, John Cardoza, Jim Moran, Vic Kim, Ed Wordell.

Manager Jud Perry, B. Quimby, J. Ladetto, H. Coggeshall, T. Smith, R. Forni, D. Bernabei, W. Alden, B. Tobey, T. Lewis, F. Benson. Second row: Coach Pappas, P. Mondello, B. McNamara, S. Pina, W. Savage, D. Butler, G. Bosnengo, E. Wordell, B. Weston, L. Moore, Coach Comings. Back row: R. Peters, B. Cushing, J. Jenkins, J. Cardoza, V. Kim, J. White, J. Moran, P. Cardoza, D. DellaPenta, P. Roth.

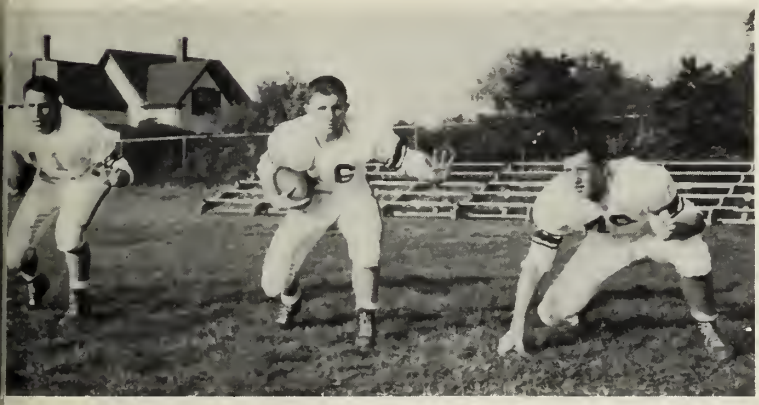

PETE MONDELLO BEN QUIMBY BILL SAVAGE

BOB WESTON DICK BUTLER STERLING PINA

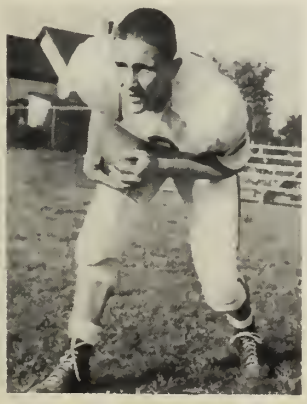

THOR SMITH

COACH LAUGHTON

BOYS' BASKETBALL

About twenty-five hopeful candidates reported to Coach Andy Laughton as the 53-54 season opened. Returning from last year's varsity were John Robbins and Ben Tobey. The Canalmen opened their season with the Maritime Junior Varsity team in an exhibition game. John Robbins with 22 points led his mates to a 47-33 victory. At this time Johnny Robbins and Dom Bernabei were chosen as co-captains. In the first regularly scheduled game of the season Ben Tobey scored 17 points as Bourne defeated Harwich 63-33. Robbins and Tobey were instrumental in the 55-47 victory scored against the alumni. In a game played at Wellfleet an over-confident Bourne team was defeated by a never-say-die Wellfleet 54-48. This game was later awarded to Bourne because of an ineligible player.

Returning from the Christmas vacation, Bourne traveled to Wareham and was defeated by an experienced combine 70-39. In their next game played at Barnstable, the Bourne team fought desperately in the last minute of play to overtake a five point Barnstable lead. The game ended in a 59-59 tie. In the three minute overtime Barnstable scored and won 67-65. Ben Tobey got Bourne in the winning column at the expense of Falmouth as his twelve points were tops in a 44-39 win. Bourne next edged Sandwich 62-61. Johnny Robbins led the scoring with 28 points.

Provincetown, after trailing most of the game came through on top by a 53-45 score. Yarmouth, No. I on the Cape, dealt the Bourne five a 57-28 loss. We again went to Wareham only to lose in the last two minutes 64-59. Our next game was at Harwich, where we won 76-63. Four of the next five game were disastrous for Bourne: Sandwich 63-56; Yarmouth 55-39; Falmouth 72-62; Barnstable 77-49. Tisbury was our only win 62-42. Bourne ended in fifth place and played Provincetown in the Tourney. We were defeated 59-43.

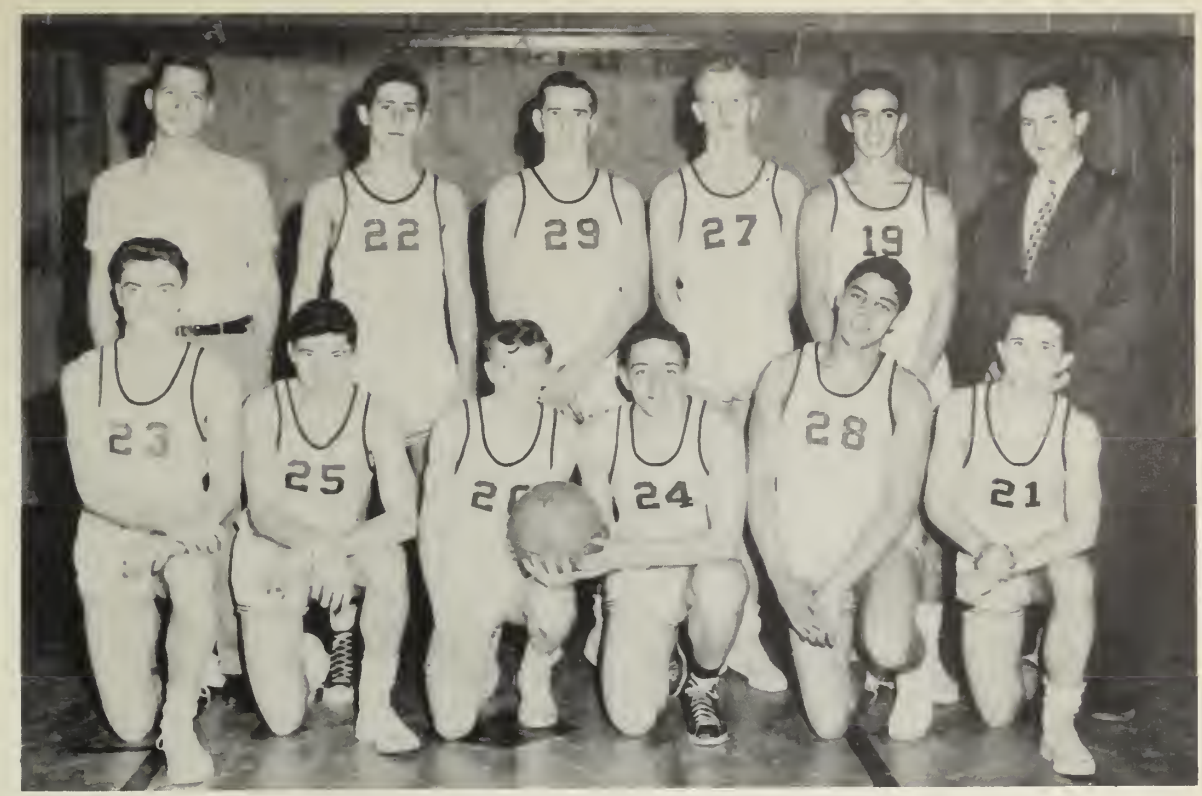

FIRST TEAM

Front row: R. MacNamara, J. Hickey, J. Robbins, D. Bernabei, B. Tobey, B. Quimby. Back row: B. Tanner, J. Jenkins, H. Wordell, C. Stover, S. Pina, and Coach Laughton.

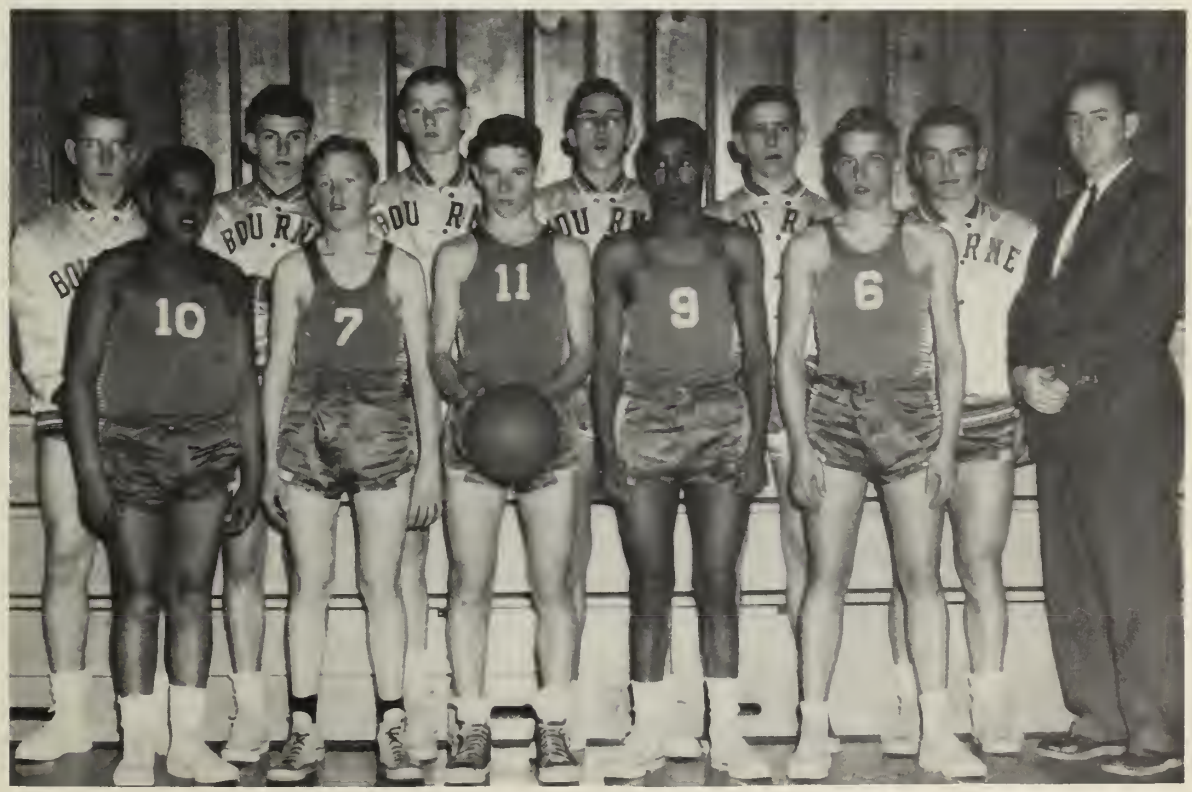

SECOND TEAM

Front row: M. Tobey, P. Robbins, D. Mann, C. Cardoza, L. Moore. Back row: H. Wordell, J. White, C. Cahoon, B. Delsie, J. Jenkins, S. Gibbs, and Coach Laughton.

The Varsity Five

DOM BERNABEI—*Captain*

JOHN ROBBINS—*Captain*

BOB McNAMARA

BEN TOBEY

JOHN HICKEY

COACH GIFFORD

GIRLS' BASKETBALL

With much spirit and exuberance the Girls' Varsity Basketball team of 1953 and 1954 was quickly organized under the supervision of Miss Elaine Gifford, a newcomer to the halls of Bourne High. After Clara White was chosen by her teammates as captain, the girls were off on a rampage to win the first four games of the season: Harwich, Alumnae, Barnstable, and Falmouth. Although the team lost four season games, two to Sandwich, one to Barnstable and one to Wareham, the season's record was good. Although the Juniors and Seniors took most of the active part in the playing of the games, there were a number of Freshmen and Sophomores who did surprisingly enough to make the first team.

Anxious to attain the much coveted Cape Cod Championship which was won last season, the team finally entered the Tournament. The girls' first opponent was Harwich. They had defeated Harwich twice during the season and this game was also an easy victory with a final score of 48-27. The second game with Provincetown was much harder, but the girls finally were victorious after a hard struggle, 71-60. The final tournament game was played against Sandwich to whom we lost both times during the season. The Bourne girls led by Clara White, kept ahead during the first half, but during the last half Sandwich slowly boosted their score. At the final buzzer the score was 41-46 and the Cape Cod Championship was lost to Sandwich.

Front row: J. Kennerly, J. Koskela, H. Wallace, J. Sorenti, C. White, N. Kelley, M. Muir, P. Alden. Back row: B. Kelly, Coach Gifford, A. Delano, R. Tobey, E. Savage, D. Boesse, J. Anderson, Y. Mitchell, M. Mendes, S. Quimby.

TO THE RUNNERS-UP
A Trophy for the School

27

Candids

OFFICE

SPEECH

STUDY HALL

SHOP

HISTORY

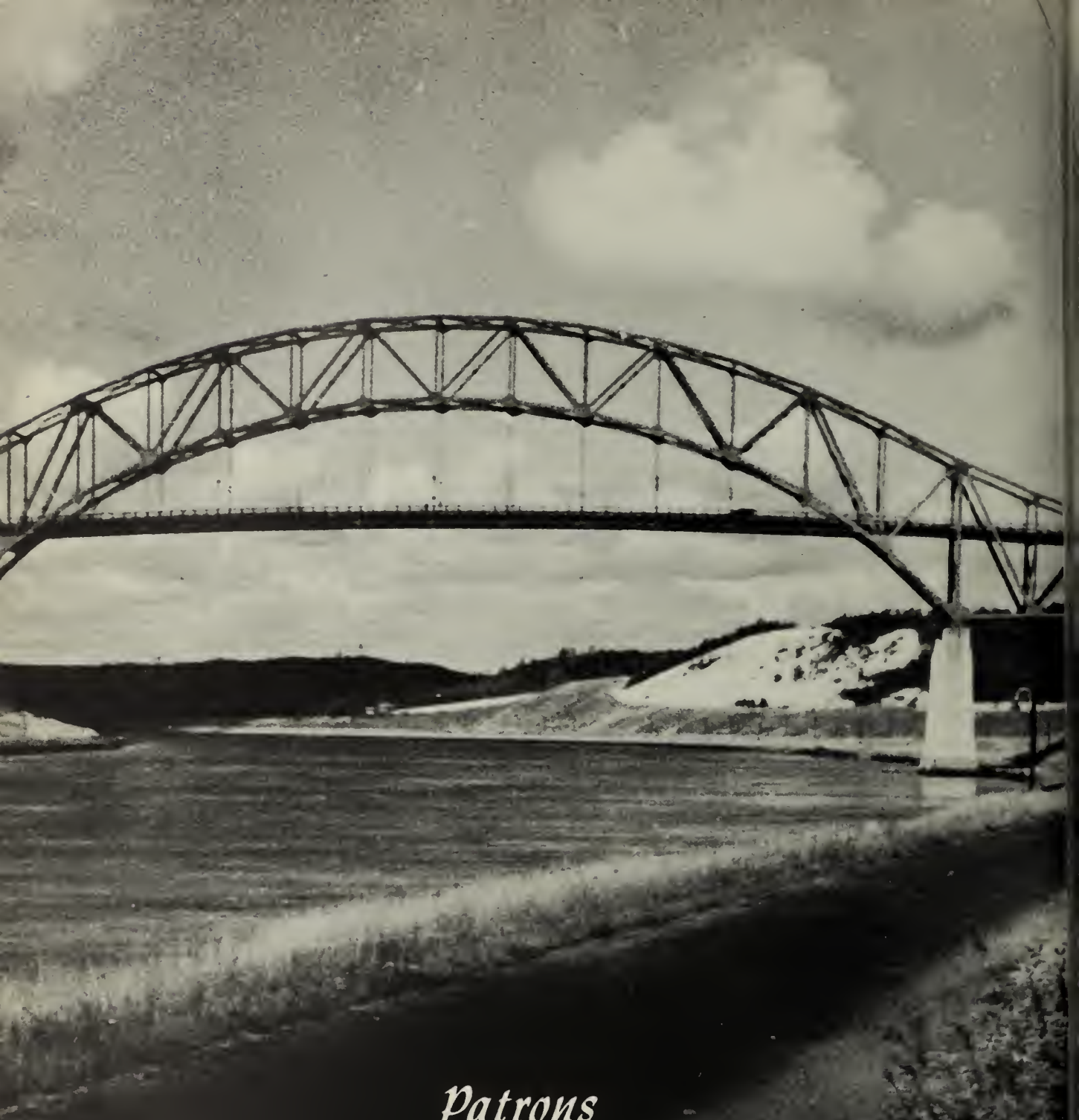

Patrons

MR. and MRS. JOHN BOFETTI
REV. and MRS. JOHN CARTER
MR. and MRS. N. K. HARTFORD
MAJOR and MRS. R. HEMENWAY
MRS. JOHN PARKINSON
MR. and MRS. MARIO LINCE
MRS. MALVINA KEITH
MR. and MRS. PAUL LEWIS
MRS. BERTHA MacAUSLAND
MR. and MRS. R. MACOMBER
MRS. HENRY P. UPHAM
MISS ELAINE GIFFORD

CAPT. and MRS. FRANCIS DONALDSON, JR.

MR. and MRS. WESLEY ANDERSON
MR. and MRS. EDWIN C. BRADLEY
MR. and MRS. CECIL BIGELOW
MR. and MRS. LEON BROWN
MISS MARY CECCHI
MR. and MRS. HAROLD S. CLARK
MISS NATALIE COPELL
MR. and MRS. QUINTO COPPI
MR. and MRS. PRESTON CUSHING
MR. and MRS. CLEMENT FERRETTI
MR. WARREN FREEMAN
A FRIEND
MR. and MRS. LOUIS GIRAD
MR. and MRS. WALTER GREEN
MR. and MRS. GEORGE HILTWEIN
MR. and MRS. HERBERT KOEHLER
MISS GAIL LADETTO
MR. and MRS. WILLIAM LANE
MR. and MRS. EDWARD LONG
MR. and MRS. DAVID MATTHEWS
MR. and MRS. AMERICO MUALA
MISS RUTH NEBIKER
MR. and MRS. WILLARD NIGHTENGALE
MR. GEORGE ORTALANI
MR. LOUIS PERRY
MR. and MRS. HUGO PERSSON
MR. and MRS. WARREN PHILBRICK
MRS. FRANK POPE
MR. and MRS. DANTE QUATTROMINI
MR. and MRS. DONALD SMALL
MR. and MRS. WALTER STAHURA
MR. and MRS. GARFIELD STYMIEST
MR. and MRS. JOHN TASSINARI
MR. and MRS. CLIFFORD WALLACE
MR. and MRS. AUGUSTUS WAGNER
MR. and MRS. STANLEY WHITE
MR. and MRS. THEODORE WING, JR.

MR. and MRS. WESTON H. ATHERTON
MR. and MRS. CHARLES D. BRALEY, JR.
MR. and MRS. JOHN BROWN
MR. and MRS. CLAYTON CAMPBELL
MISS MARY CARAFOLI
MR. and MRS. ELTON COOK
MRS. KATHERINE CHAMBERLAYNE
MR. and MRS. FREEMAN CROSBY
MRS. GEORGE W. DAINTY
MR. and MRS. CLIFFORD FOUGUERE
A FRIEND
MR. and MRS. JOSEPH GIOVO
MR. and MRS. JOHN GRAY
MR. and MRS. J. L. HARRISON
MISS SHIRLEY KNIGHT
MR. and MRS. AARNE KOSKELA
MR. and MRS. JOHN LADETTO
MR. DONALD LINCE
MR. JOHN J. MARGARONES
MARY MENDES
MRS. H. J. MYHRE
MR. and MRS. JAMES NEIL
MR. and MRS. MYRON T. NORRIS
MR. and MRS. CARL E. PERRY
MR. and MRS. WALLACE J. PERRY
REV. and MRS. F. F. PETERSON
MR. and MRS. B. H. POPE
MR. and MRS. CHARLES PRETE
MR. and MRS. H. SANFORD
MR. and MRS. ROBERT B. SMITH
MISS SOPHIE STREICHER
MR. and MRS. DANTE TASSINARI
MISS ELIE THAMALIS
MISS ESTER WALLACE
MISS NANCY WHEELER
MR. and MRS. LEONARD WINBERG
MR. and MRS. MALCOLM YATES

Acknowledgments

We wish to thank the folowing people for all their cooperation in making this yearbook possible.

Mr. Stabura, *Our Advisor*

Mr. Margarones, *Past Advisor*

Mr. Norman Benrimo, *Our Photographer*

Mr. Gene Manchester, *Our Company Representative*

Mr. and Mrs. J. Roger Kennerly

Mr. and Mrs. Weston Atherton

Mr. Maurice Savage

Mr. Benjamin Harrison

Mrs. Judy Hendy

Mrs. Irene Walker

ADVERTISERS

SORENTI BROS.
First in public demand
PHILCO
Television
Refrigerators and Freezers
WHITE TRUCKS
Sagamore Rotary Circle
Sagamore 225

ROBERTI
ELECTRIC CO. INC.
Main Street
Buzzards Bay Mass.

CEDARVILLE LUMBER COMPANY
Lumber, Hardware and Paints
Precut Homes and Cottages
Plan Service
DAVID J. CAHOUN
Tel. Sag. 555 Cedarville, Mass.

CANAL BREEZE CABINS
Sagamore, Mass. Tel. 546-W

HENRY O. GAGNER
BUILDER
Sagamore Beach Tel. 127

POCASSET
GENERAL STORE
Christies Gift Shop
Rustcraft Cards

THE SAGAMORE LUMBER & COAL CO.

QUALITY PRODUCTS

Telephone Sagamore 91

SAGAMORE MASS.

We are HEADQUARTERS
for QUALITY MERCHANDISE
We offer PLAN SERVICE and FREE ESTIMATING
Our Officers can arrange
MORTGAGE FINANCING for YOU

THE ESTES

Sagamore Rest Cabins
On north bank of the Cape Cod Canal—1000 feet off the main road at the end of the Sagamore Bridge

BEAUTIFUL MARINE VIEW
QUIET, RESTFUL and COMFORTABLE

MR. and MRS. T. E. ESTES
Sagamore 200 Sagamore, Mass.

PETER J. VIGLIANO

Builder Carpenter
CEMENT WORK
Sagamore, Mass. Tel. 185

LOUIS MARKET

Try our Italian bread.
SAGAMORE MASS.

Best Wishes
For
Success and Happiness

SWEENEY'S

Buzzards Bay, Mass.

CARLSON'S PHARMACY

Ernest A. Carlson, Reg. Pharm.

At the Sagamore Bridge
Sagamore, Mass. Tel. 33-W

THE GAYBOURNE INN

Shore Road

MONUMENT BEACH, MASS.
Phone 3340

PRADA

Antiques Bought and Sold
CHINA GLASS

Bridge St. Rt. 6A Sag. 17-M

CAPE COD
FILLING STATION
Lester W. Smith, Prop.
Tel. Buzzards Bay 3022
GULF
Gasolines and Oils

CANAL VIEW CABINS

Mr. and Mrs. Amando Ferrari
Proprietors

Sagamore Tel. 153

SIDNEY A. COLLINS

PLUMBING

BRIDGE CAFE

Mary Gus
Madeline Jack

Sagamore Mass.

BUZZARDS BAY GARAGE

CHEVROLET

Sales and Service

EDWIN K. GREER COMPANY

Established 1891

LUMBER MASON SUPPLIES PAINTS HARDWARE

Phone 108 Wareham, Mass. 57 Main St.

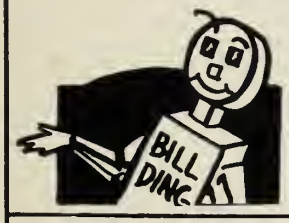

PHINNEY & FULLER

Complete line of Fresh Meats
Groceries, Fruits and Vegetables
BIRDS EYE FROSTED FOODS

Pocasset, Mass. Tel. Cat. 670

BUZZARDS BAY PHARMACY

MATTHEW E. SHORT
Registered Pharmacist

CROW FARM ROADSIDE STAND

Growers of High Grade Peaches
Apples and Vegetables

Sandwich Tel. Sag. 690-W

JAY DEE'S

Buzzards Bay Opp. Fire Dept.
Family Store
Ready to Wear
For Men, Women and Children

FORD

Cars Trucks

SALES SERVICE

H. A. SUDDARD, INC.

162 Main Street

Wareham, Massachusetts

RICHARD B. JACKSON

Carpenter Builder

Bourne Buzzards Bay 3423

SAGAMORE CO-OPERATIVE MARKET

Tel. 325 Sagamore, Mass.

RED BROOK ANIMAL HOSPITAL and BOARDING UNITS

Off Sawyer Road Buzzards Bay

Tel. Buzzards Bay 3613

ARCHIE'S

SAGAMORE, MASSACHUSETTS

Tel. 582

ROUND PRINTING COMPANY

DEXTER H. ROUND

Tel. 3231 Buzzards Bay

Mass.

JOHN GALLO

The Francis Gift Shop

Falmouth, Mass.

BOURNEDALE LODGE

MOTEL and COTTAGE

Route 6 Bournedale Tel. Sag. 387

Gray Gables Turkey Farm

C. H. MOODY, Prop.

THE OLDE HOMESTEAD

Bournedale, Massachusetts

Tel. 79-W Sagamore Rt. 6A

E. J. "PADDY" GRIBBONS

The Sportsman

KINGS HI-WAY CABINS

Heat—Radio—Showers

Be at home away from home.

BILL PERRY

Radio and Television Service
Appliances

WESTINGHOUSE

"WE COME WHEN YOU CALL"

County Road Monument Beach

Tel. Buzzards Bay 5523

J. J. BOSNENGO–HARDWARE

DuPont and Duco
DeLuxe Paints

MERCURY OUTBOARD SALES AND SERVICE

Telephone
Buzzards Bay 3032

Robert R. Bassett and Co.

REGISTERED MASTER PLUMBERS
YOUNGSTOWN KITCHENS
BECKETT POWER BURNERS

Complete line of Norge Appliances
SALES and INSTALLATIONS
Bourne, Mass.
Shop Tel. 3121
Residence Tel. 255-4

NICKERSON FUNERAL SERVICE

Funeral Homes at
BOURNE
ORLEANS
WELLFLEET and
PROVINCETOWN
To Serve the Various Cape Communities

Harmony House

Wareham Mass.

A. KRAKOWER, M.D.

Buzzards Bay Mass.

SAGAMORE SERVICE STATION

Specializing in
Carburetor and Ignition Work
Route 6A Sagamore 698

BAY CABIN COURT

Main St. Buzzards Bay, Mass.

Gurney's Store

1908 — 1954
"SERVICE FOR 46 YEARS"
Sagamore Tel. 211

WALTER E. ROWLEY

CIVIL ENGINEER
Registered Land Surveyor

West Wareham Mass.

BUZZARDS BAY
BARBER SHOP

The Shop for the Family
Service with
Hygienic Sanitation

J. R. TORRES, Prop.
51 Main Street Buzzards Bay, Mass.

DELSIE'S SERVICE STATION
Main Street Buzzards Bay
Tel. B.B. 8821

BUZZARDS BAY LAUNDROMAT
Complete Washing and
Dry Cleaning Service
Open Year Round
Tel. 5594

C. JOSEPH HART
REALTOR
Main Street Buzzards Bay
Office Phone B.B. 3477

JOHNNY'S ESSO STATION
OUTBOARD MOTOR SERVICE
Marine Gas—Minor Repairs
Rts. 28 and 6 Buzzards Bay
JOHN T. ROBBINS, Prop.

MIDWAY
POULTRY FARM
County Road Monument Beach

R. C. HANDY
INSURANCE AGENCY
Annie L. Eldridge, Agent
Insurance of All Kinds
Buzzards Bay Tel. 3462 Mass.

BOYDEN
PLUMBING COMPANY
Plumbing and Heating
Delco Oil Burners
Tel. 54
SAGAMORE MASSACHUSETTS

Atwood's
Soda Shoppe

Own the MOST DURABLE ROOF in the Neighborhood
Low in cost—Fire Resistant—Attractive

You'll feel like giving your house a beauty prize—if it's roofed with FLINTKOTE Asphalt Shingles. Beautiful colors and blends in striking designs. Reduced fire hazard and long years of service without periodic maintenance. Applied right over your old roof—quickly, economically. Let us give you details and a free estimate. Just telephone. There's no obligation.

EDWIN L. MORSE CO.
Lumber
Builders' Hardware — Paints
Masons' Supplies
Phone 1170 Tremont Road
WAREHAM, MASS.

BRIGHAM'S SERVICE STATION
and
OVERNIGHT CABINS
Route 28 Tel. B. Bay 8862

Flowers by
THE VILLAGE FLORIST
Mrs. C. J. Cristofori
31 Washington Avenue
Buzzards Bay, Mass.

C. W. Douglas
AUTOMOTIVE SUPPLIES
Tel. 3661
Buzzards Bay Massachusetts

ADAMS & GOULD, INC.
LUMBER — HARDWARE
BUILDING SUPPLIES
"Everything Under Cover"
E. Wareham, Mass. Tel. Wareham 648

BETTER USED CARS
LOU GALLERANI
Tel. 232 Sagamore

THE COLLEGE SHOP
Quality Merchandise
Leopold Morse Clothes
Onset Mass.

BOURNE MILL
and
MILL
SERVICE STATION

DR. E. F. CURRY

KNOWLTON'S GARAGE
General Repairing Accessories
"You'll get good service at Knowlton's"
Sagamore Tel. 85

FALMOUTH JEWELRY SHOP
Main Street
Falmouth, Massachusetts
Tel. Falmouth 567-J

LINDSEY'S
Sawyer Rd. Rts. 6 and 28
Fried Sea Foods
Onion Rings—Clam Cakes
PAUL and FRANCES, Props.

TRENCH CLEANERS, INC.
Main Street
BUZZARDS BAY, MASS.

COBB'S CARD SHOP
Greeting Cards—Gifts
Tel. Wareham 1037-R
FLOWERS
Tel. Wareham 1110
Wareham Massachusetts

DAIRY QUEEN
"The cone with curl on top"
Sawyer Rd. Wareham, Mass.

CHARLES CALDARA
Boats to Let
All kinds of live bait.
Complete line of Fishing Tackle.
24 Hr. Service
Buzzards Bay Bridge Tel. 8849

Compliments of
LABBY'S
PACKAGE STORE

HADLEY'S BOATS

A. B. MacNALLY
& SON
Plumbing and Heating
Pocasset, Mass.
MASTER PLUMBERS
Tel. Buzzards Bay 3478
Cataumet 675

Compliments of
MONUMENT BEACH
POST OFFICE

BOURNE WATER DISTRICT
Box 177
Barlow's Landing Rd. Poc.
"If you like to wash,
and you certainly oughter—
Nothing takes dirt off like
Bourne sparkling water.
If you like to drink, and
most folks do—
You'll find Bourne water
the best for you."

Malchman's
Falmouth
1904 1954

HANDY'S SERVICE STATION
Expert Lubrication
Car Washing Tel. 8833
Buzzards Bay Massachusetts

E. H. PERRAULT & SON
Carpenters and Builders
MONUMENT BEACH, MASS.
Tel. 5561

STRAWN
BUICK COMPANY
Sales and
Service
Route 28 Wareham, Mass.

RALPH L. SMALL
Insurance
Sagamore, Mass. Tel. 223

JOHN E. LODI and SONS
Mason Contractors
Monument Beach Tel. 3716

BLUE SHOP

Floor Refinishing
DONALD BUTLAND
Floors laid and Sanded
Resurfaced and Refinished
Old Plymouth Rd. Sagamore 794

SAGAMORE INN
and
FISHERMAN'S DINER

CAPE-WAY VARIETY STORE
CAPE-WAY PACKAGE STORE
Lionel J. LaRocque, Prop.

Decas Bros.
Wareham Massachusetts

Newman's
"ON CAPE COD"
Buzzards Bay and Wareham

NICKERSON MEMORIALS

Display and Office
Located on Route 6A
AT SANDWICH
Tel. Sag. 361-W

HIGH TOWER NURSING HOME
Rena M. Dawson, Reg. Nurse
24 Hr. Reg. Nursing Care
Convalescents—Elderly People
County Rd. Tel. B.B. 3760
Monument Beach, Mass.

GEORGE F. DALEY PHARMACY
Complete Drugs
Prescription Service
Two Registered Pharmacists
Tel. 5677—6626—8827

HILL CREST FARMS
Poultry
JOE RIGAZIO

DOUCETTE'S SNACK BAR
and GIFT SHOP
Sagamore, Mass.

TUCY BROTHERS, FLORISTS

Briggs-Stratton Authorized Sales and Service
Complete Machine Shop Service
Lawn Mower Service
MARTIN OUTBOARD MOTORS
Sales and Service
KEN'S MACHINE SHOP
Cor. Herring Pd. Rd. and Bournedale Rd.
Bournedale, Mass.
Ask for Ken Huff Tel. Sag. 295
If you have troubles don't get huffy, get Huff

LENO ATTI'S
BARBER SHOP
Dry Cleaning Agency
Bridge Street
Sagamore Mass.

DENNISON'S
SHOE STORE
Wareham, Mass.

DANTE A. QUATTROMINI
Master Plumber
PLUMBING and HEATING
Oil Burners—Water Pumps
Highland Road
Sagamore, Mass. Tel. Sag. 579-M

SMITH REALTY COMPANY
Main Street Buzzards Bay

GARDNER G. GIBBS
Contractor and Builder
Pocasset, Mass.

ELDRIDGE

25 Perry Ave. Buzzards Bay

BUZZ-ELECTRIC
BUZZARDS BAY ELECTRIC
Radio and Television Service
GEORGE CHRISTOPULOS
DEAN CHRISTIE

APTUCXET
SHELL STATION
Mechanic on Duty
Rotary Circle Buzzards Bay

RICHFIELD OIL and GAS
Schuck's Gas Station
Rt. 28 Cataumet, Massachusetts

BAKER'S
5c to $1.00 Store
and

Gift Shop
"A BIG STORE IN A SMALL TOWN"

CARL M. BOLLES

Compliments of

TINY JIM'S

PIZZA SPAGHETTI

Buzzards Bay Massachusetts

BUZZARDS BAY NATIONAL BANK

MEMBER OF FEDERAL DEPOSIT INSURANCE CORPORATION

A FRIEND

JOHN J. DUNN
Realtor
Real Estate—For Sale and Rentals
Tel. B.B. 3143
Gray Gables Buzzards Bay, Mass.

BUZZARDS BAY
BEAUTY SHOPPE
Main Street Buzzards Bay

CAPTAIN HARRIS'
FISH MARKET
Buzzards Bay, Mass.

Ice Cream

Is A Health Food As Well As
The Nation's Favorite Dessert

BE SURE IT'S

HOODS

Olson & Appleby
CONTRACTORS

The Builders of
Bourne's New Elementary School

New Bedford Mass.

FRANCIS GIFT SHOP
Falmouth Mass.

WING'S PACKAGE STORE

ELEANOR'S

Sagamore Mass.

WIN'S CAMERA & CARD SHOP
Photo Headquarters on the
Upper Cape
Main St. Wareham, Mass.
Tel. 1267-W

Compliments of a
FRIEND

BUZZARDS BAY GAS CO.
25 Iyanough Road
Hyannis, Mass.

GIUSTI BAKING CO.
"Bakers of Master Bread"

**THE
NATIONAL BANK
of WAREHAM**

Member of Federal Deposit
Insurance Corporation

WAREHAM MASS.

Rings By Balfour

A *Taylor-made* Yearbook
Taylor Yearbook Company-Dallas

ENTRANCE
BOURNE HIGH SCHOOL

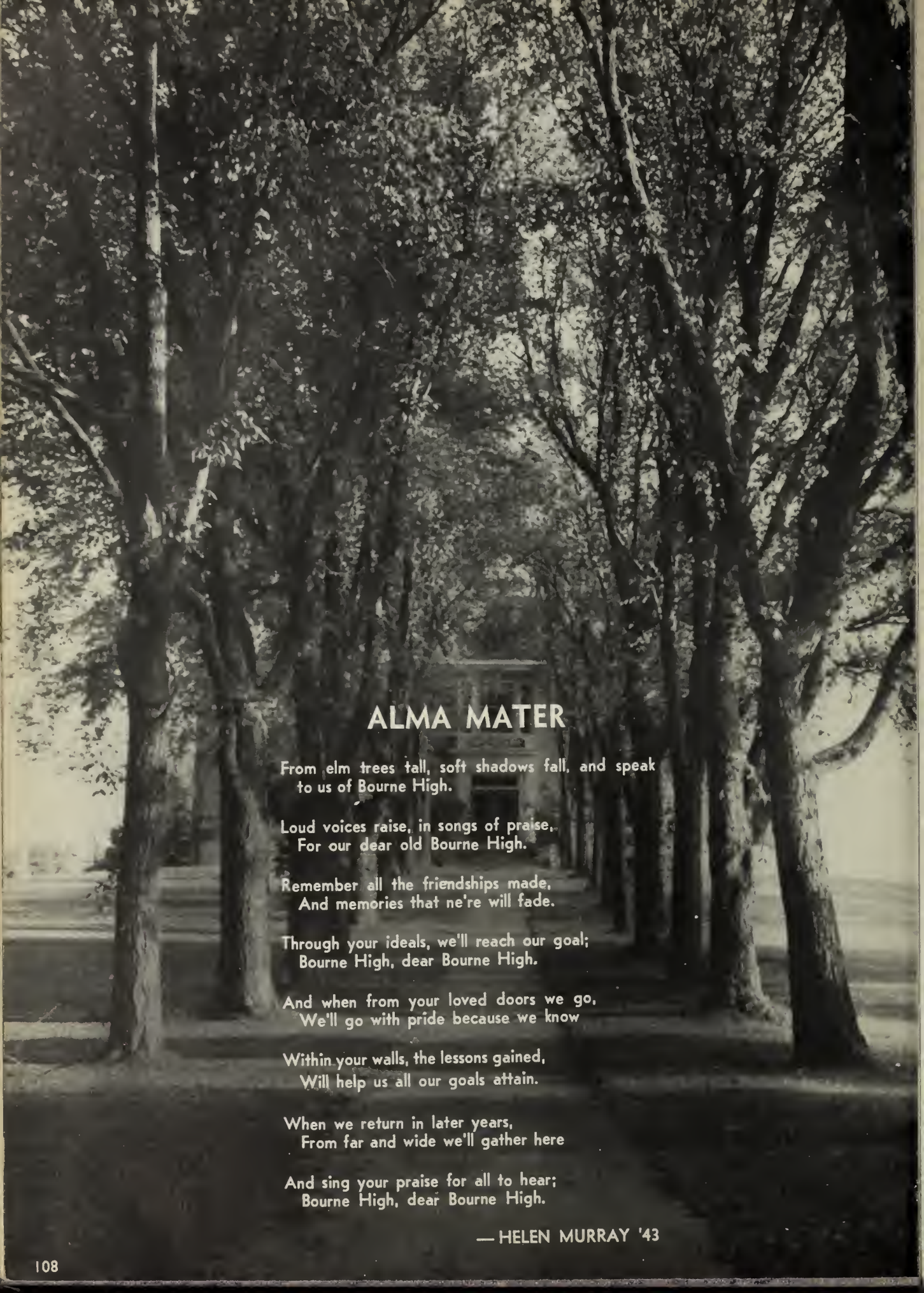

ALMA MATER

From elm trees tall, soft shadows fall, and speak
to us of Bourne High.

Loud voices raise, in songs of praise,
For our dear old Bourne High.

Remember all the friendships made,
And memories that ne're will fade.

Through your ideals, we'll reach our goal;
Bourne High, dear Bourne High.

And when from your loved doors we go,
We'll go with pride because we know

Within your walls, the lessons gained,
Will help us all our goals attain.

When we return in later years,
From far and wide we'll gather here

And sing your praise for all to hear;
Bourne High, dear Bourne High.

— HELEN MURRAY '43

2016.40.001